

**TEMA:** "Diseño integral de la vía entre las comunidades de Chazojuan y La Palma 2+500 - 7+000 km, de la parroquia Salinas en la provincia de Bolivar."

**UBICACIÓN:** Parroquia Salinas, Canton Guaranda, Provincia de Bolivar"

**CONTIENE:** Diseño Horizontal y Vertical

CARRETERA CLASE: IV	TRAMO: 2+500-3+000 Km	ESCALA: Indicadas	FECHA: 15/10/20
Estudio: Definitivo			LAMINA: 1/13
OBSEVACIONES:		TUTOR: Ing. Mg. Fricon Moreira	DISEÑO: Ego. Stalin Yanchaliquin

### SECCIÓN TÍPICA TRANSVERSAL

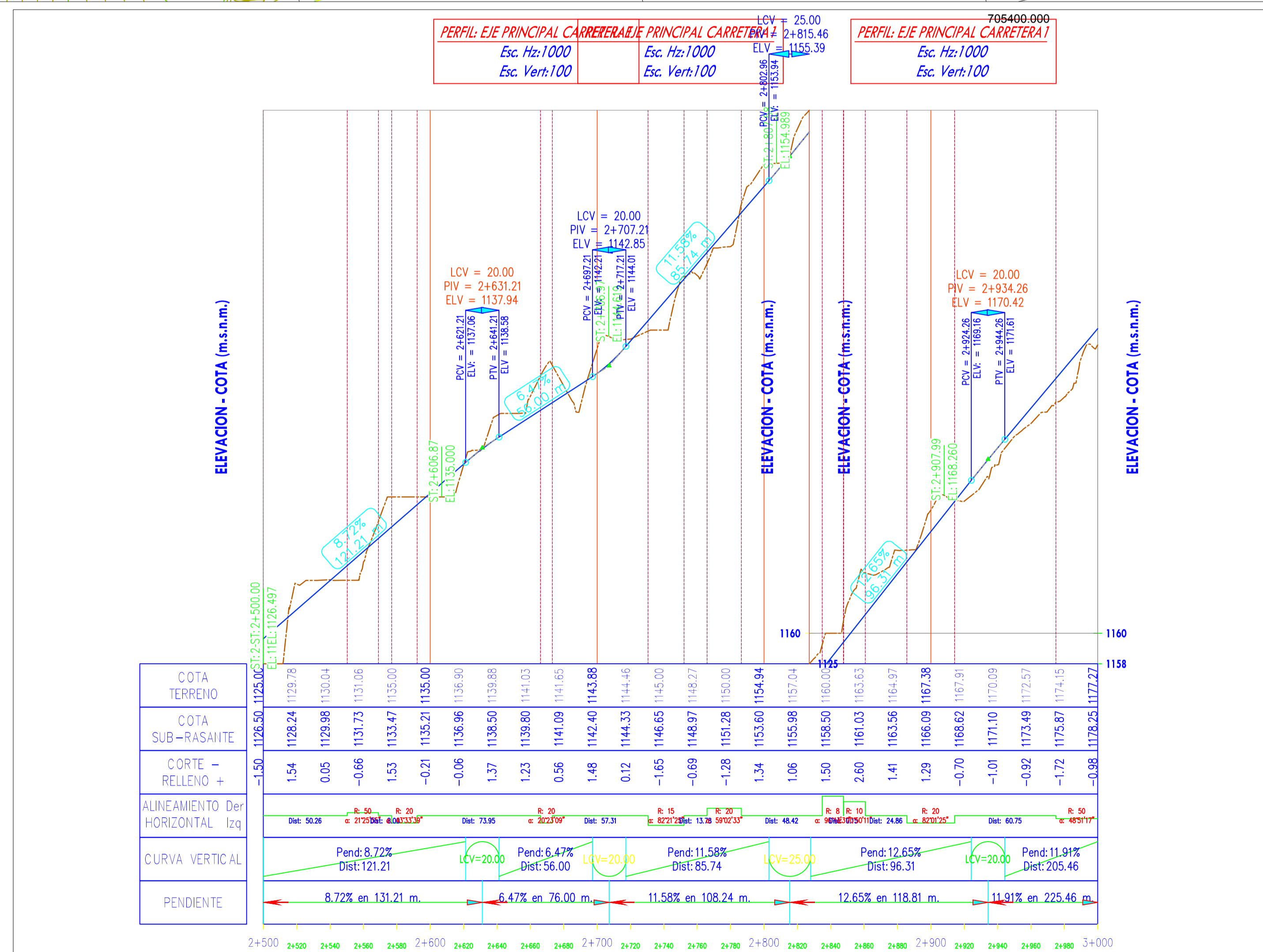
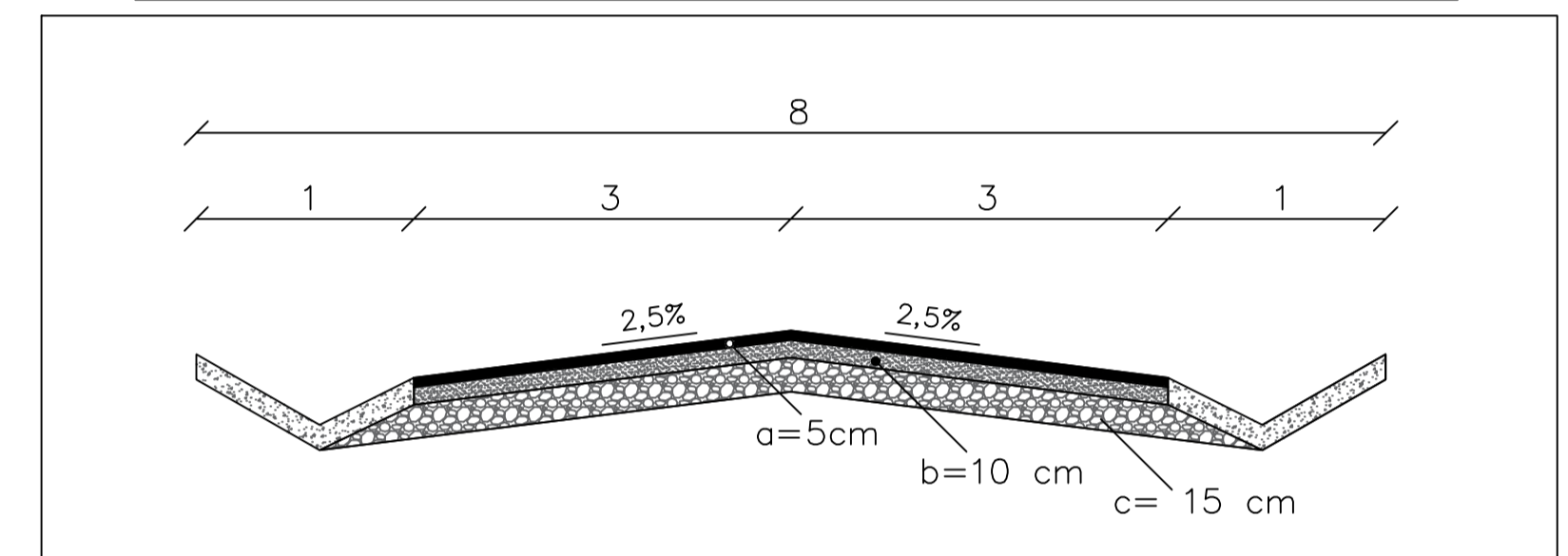



**TEMA:** "Diseño integral de la vía entre las comunidades de Chazojuan y La Palma 2+500 - 7+000 km, de la parroquia Salinas en la provincia de Bolivar."

**UBICACIÓN:** Parroquia Salinas, Canton Guaranda, Provincia de Bolivar"

**CONTIENE:** Diseño Horizontal y Vertical

CARRETERA CLASE: IV	TRAMO: 3+000-4+000 Km	ESCALA: Indicadas	FECHA: 15/10/20
Estudio: Definitivo			LAMINA: 2/15
OBSEVACIONES:		TUTOR: Ing. Mg. Fricson Moreira	DISEÑO: Ego. Stalin Yanchaliquim

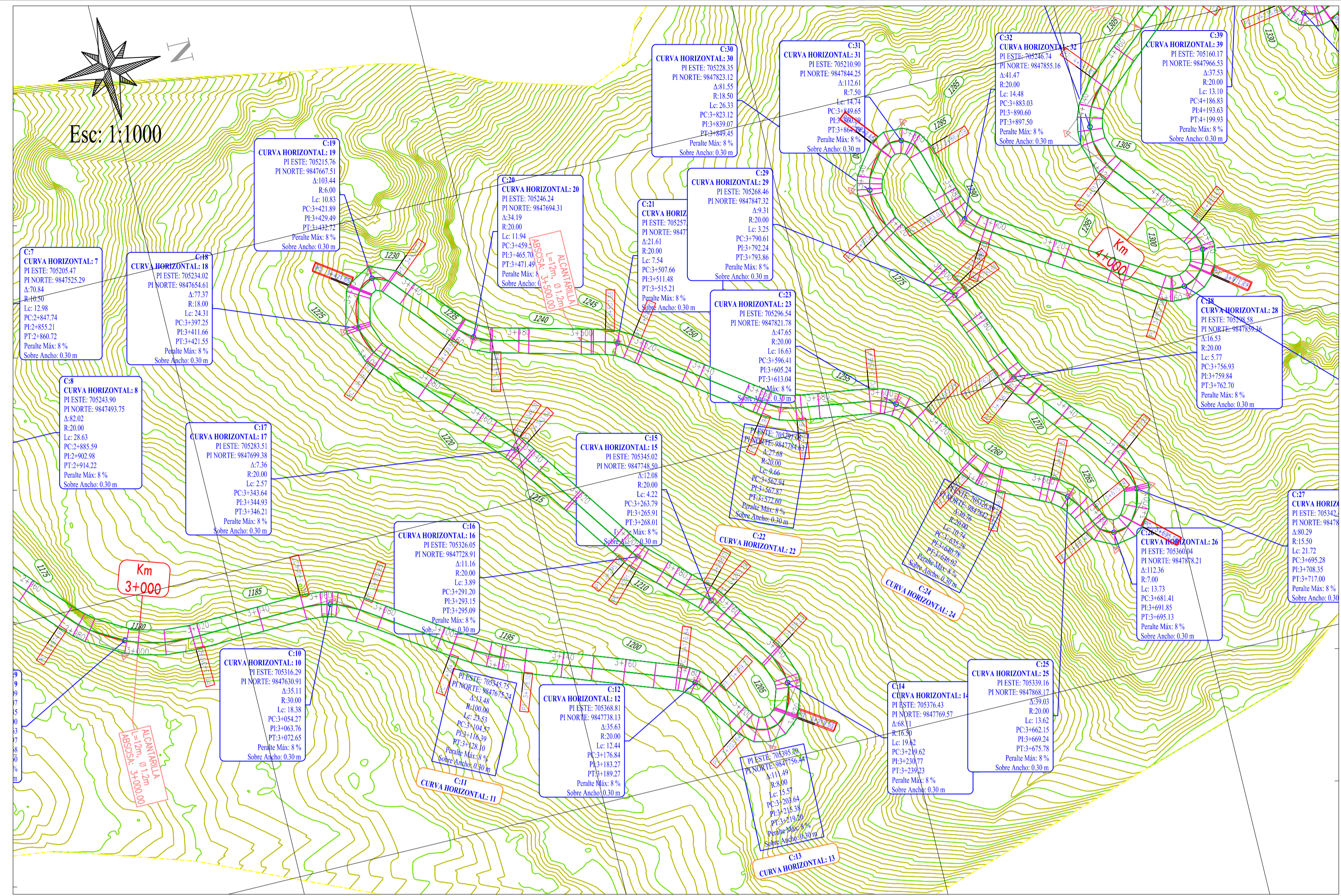

SECCIÓN TÍPICA TRANSVERSAL

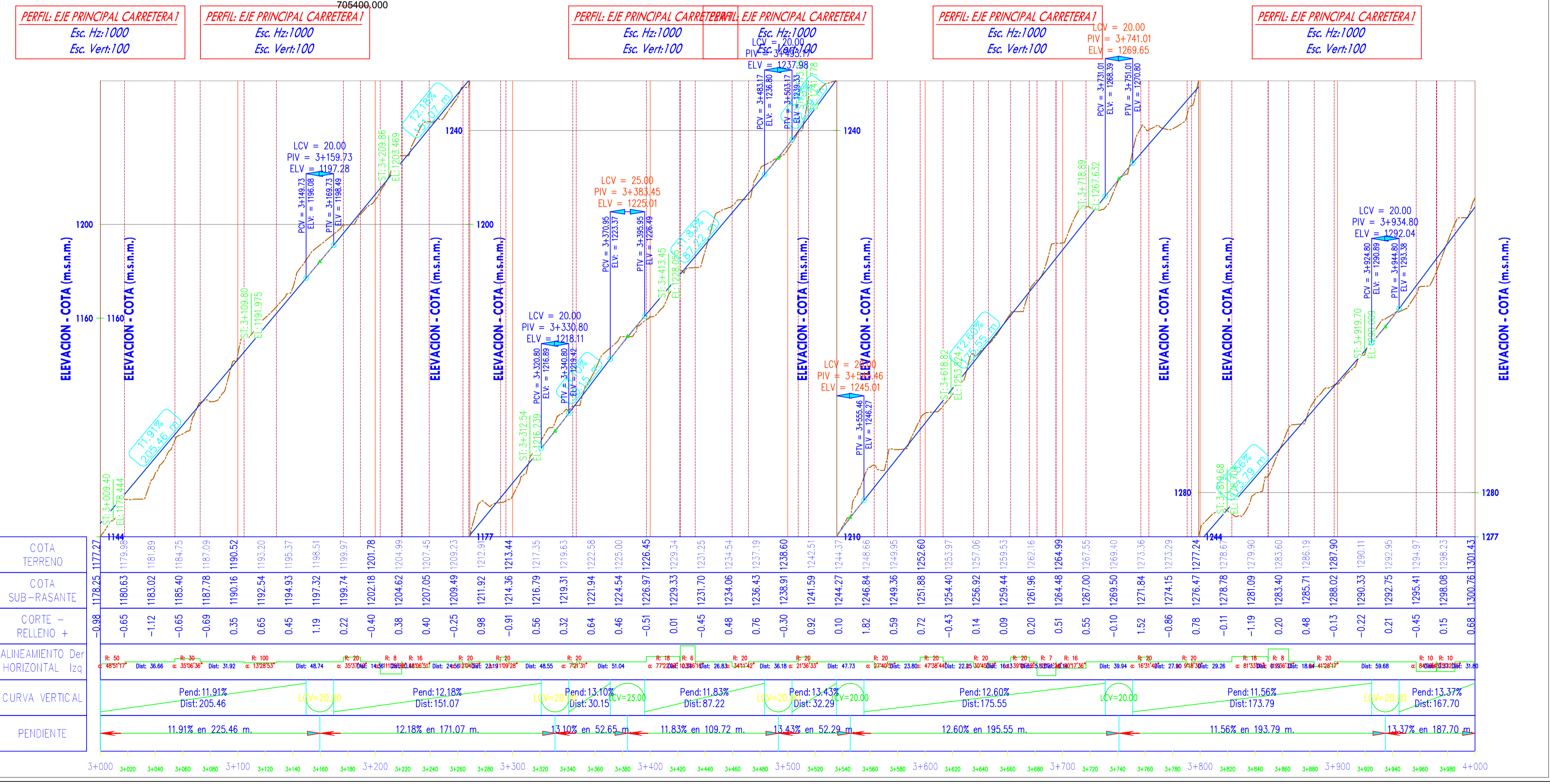
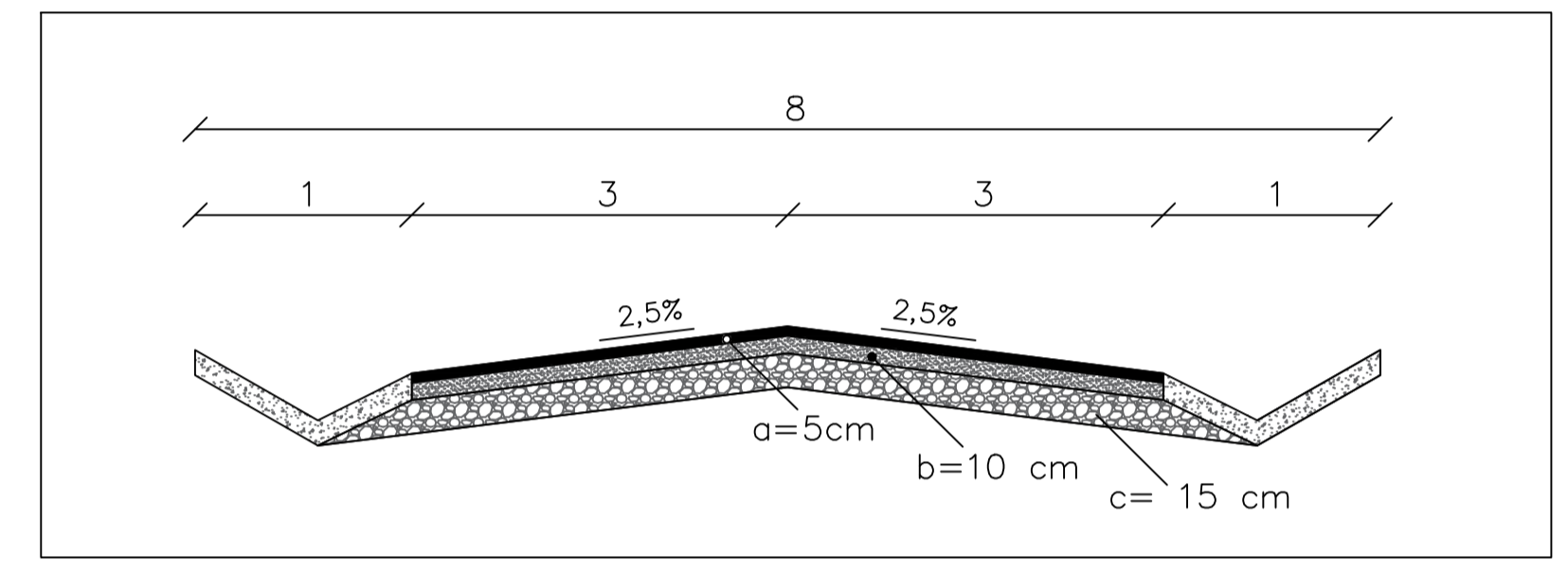

CARRETERA CLASE: IV	TRAMO: 4+000-5+000 Km	ESCALA: Indicadas	FECHA: 15/10/20
Estudio: Definitivo			LAMINA: 3/15
OBSEVACIONES:		TUTOR: Ing. Mg. Frison Moreira	DISEÑO: Ego. Stalin Yanchaliquin

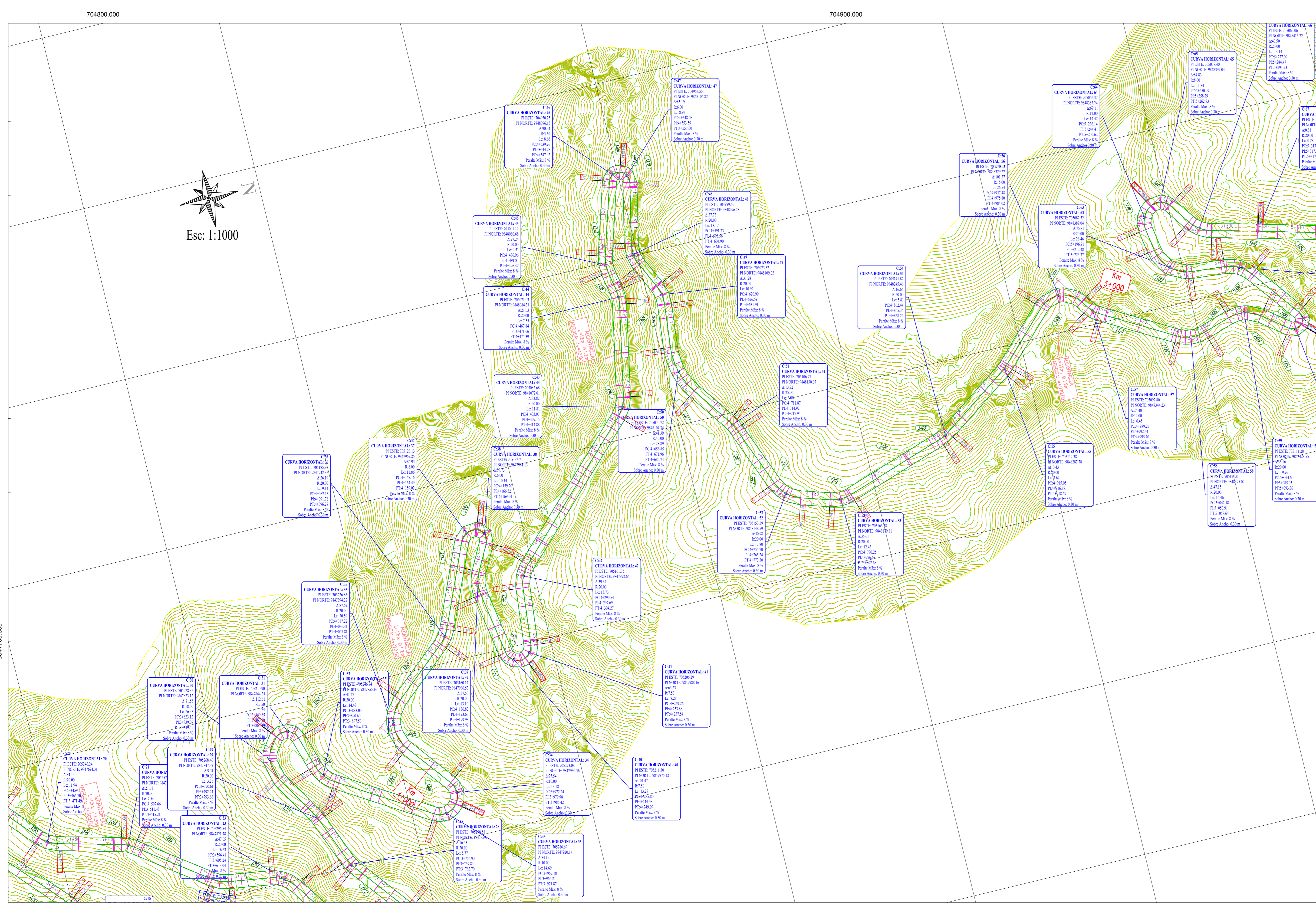

SECCIÓN TÍPICA TRANSVERSAL

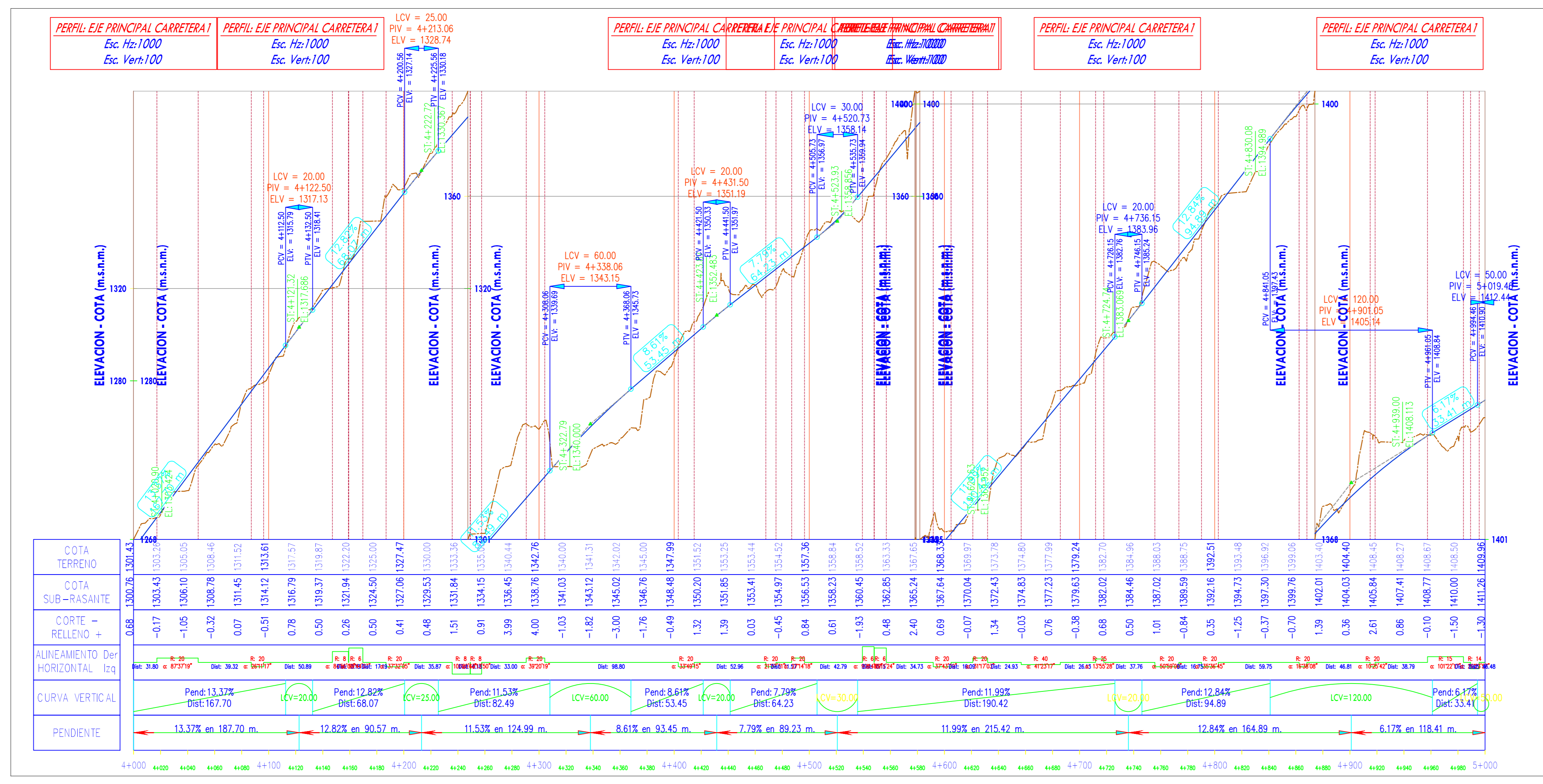
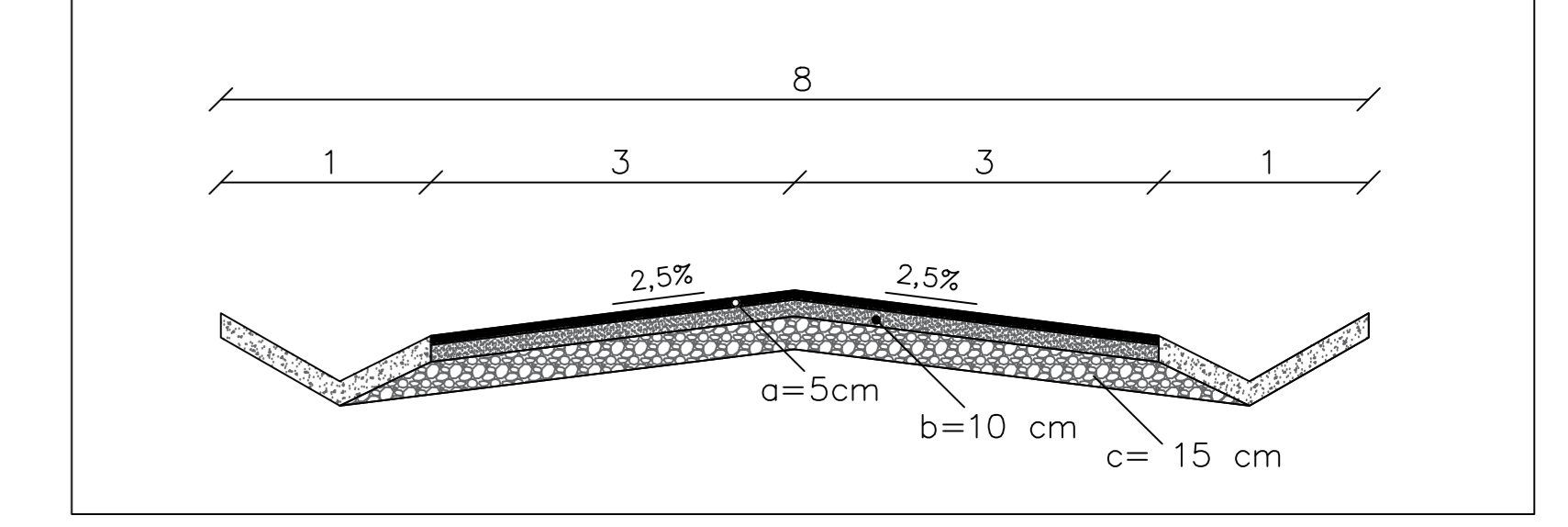

CARRETERA CLASE: IV	TRAMO: 5+000-6+000 Km	ESCALA: Indicadas	FECHA: 15/10/20
Estudio: Definitivo			LAMINA: 4/15
OBSEVACIONES:		TUTOR: Ing. Mg. Frison Moreira	DESEÑO: Ego. Stalin Yanchaliquin

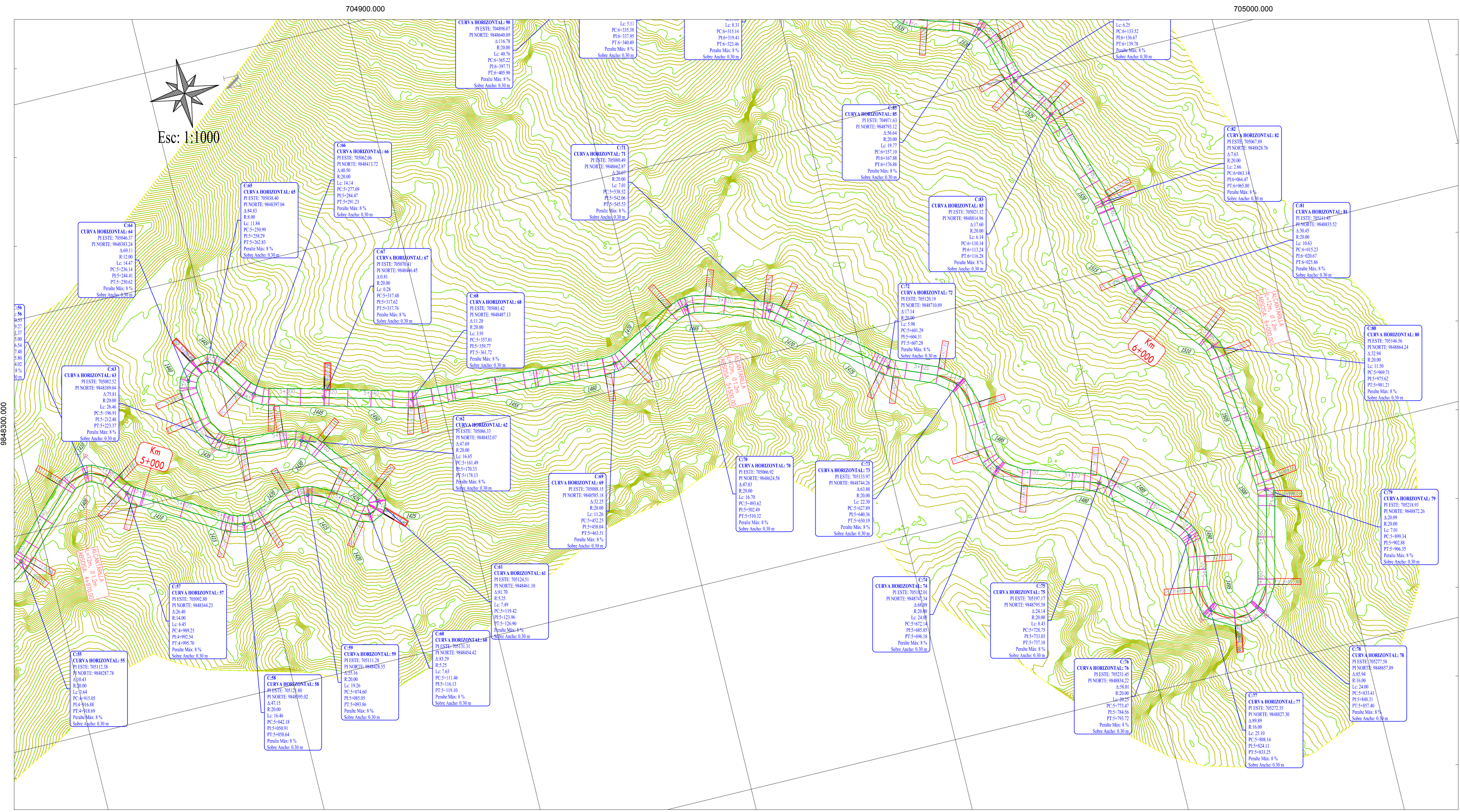

SECCIÓN TÍPICA TRANSVERSAL

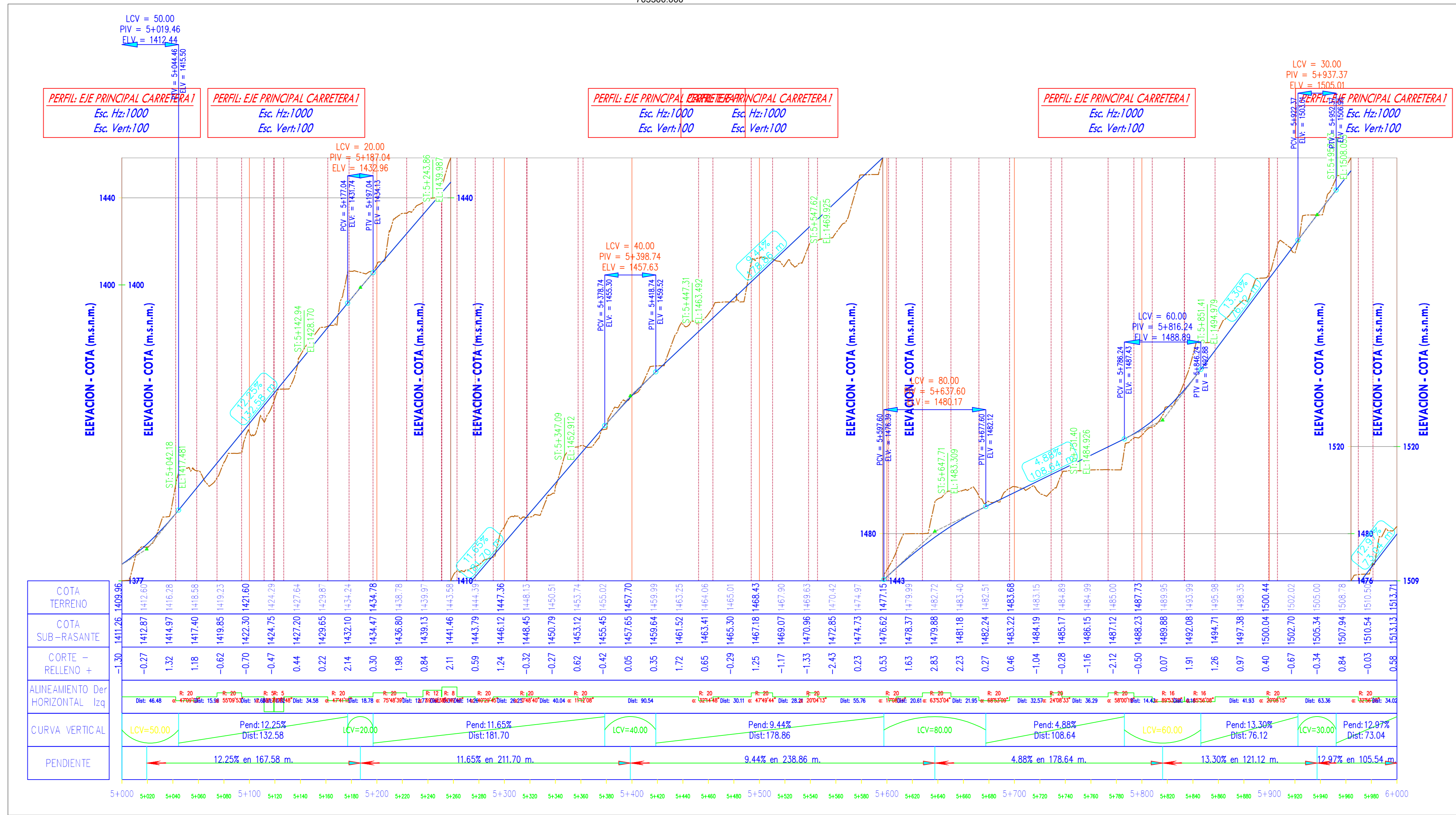
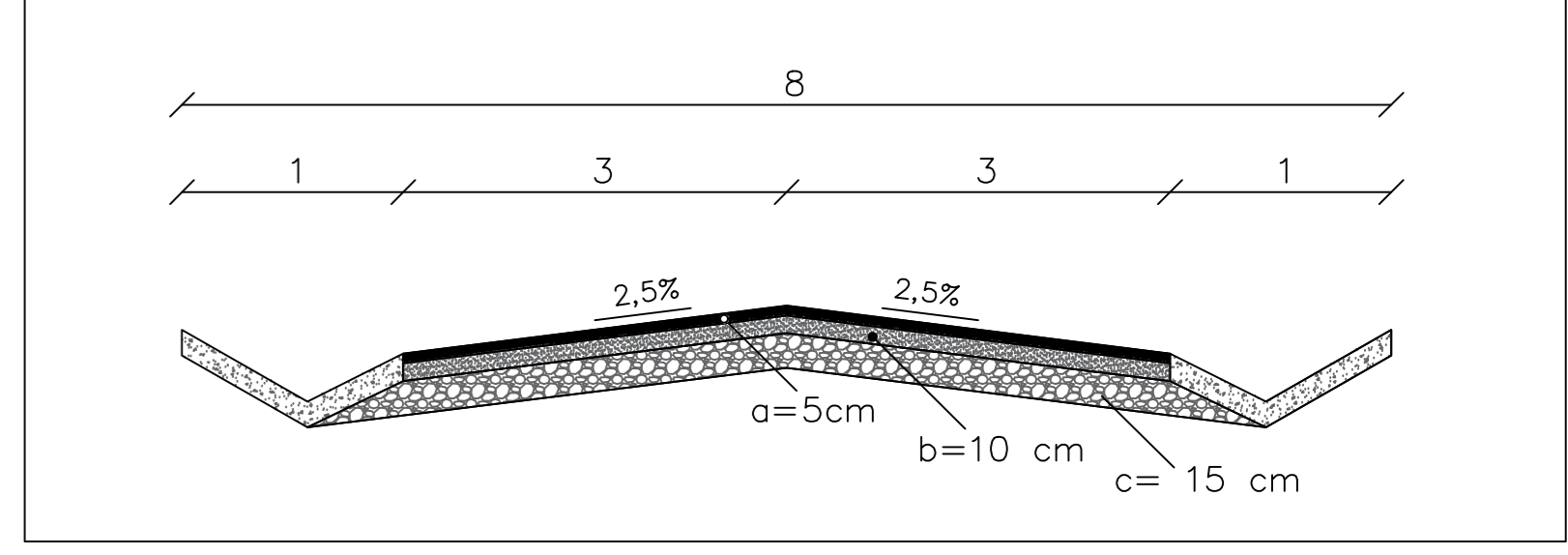

TEMA: "Diseño integral de la vía entre las comunidades de Chazojuan y La Palma  
2+500 - 7+000 km, de la parroquia Salinas en la provincia de Bolívar."

UBICACIÓN: Parroquia Salinas, Canton Guaranda, Provincia de Bolívar"

CONTIENE: Diseño Horizontal y Vertical

CARRETERA CLASE: IV	TRAMO: 2+500-3+500 Km	ESCALA: Indicadas	FECHA: 15/10/20
Estudio: Definitivo			LAMINA: 5/15
OBSEVACIONES:		TUTOR: Ing. Mg. Frison Moreira	DISEÑO: Ego. Stalin Yanchaliquin

SECCIÓN TÍPICA TRANSVERSAL

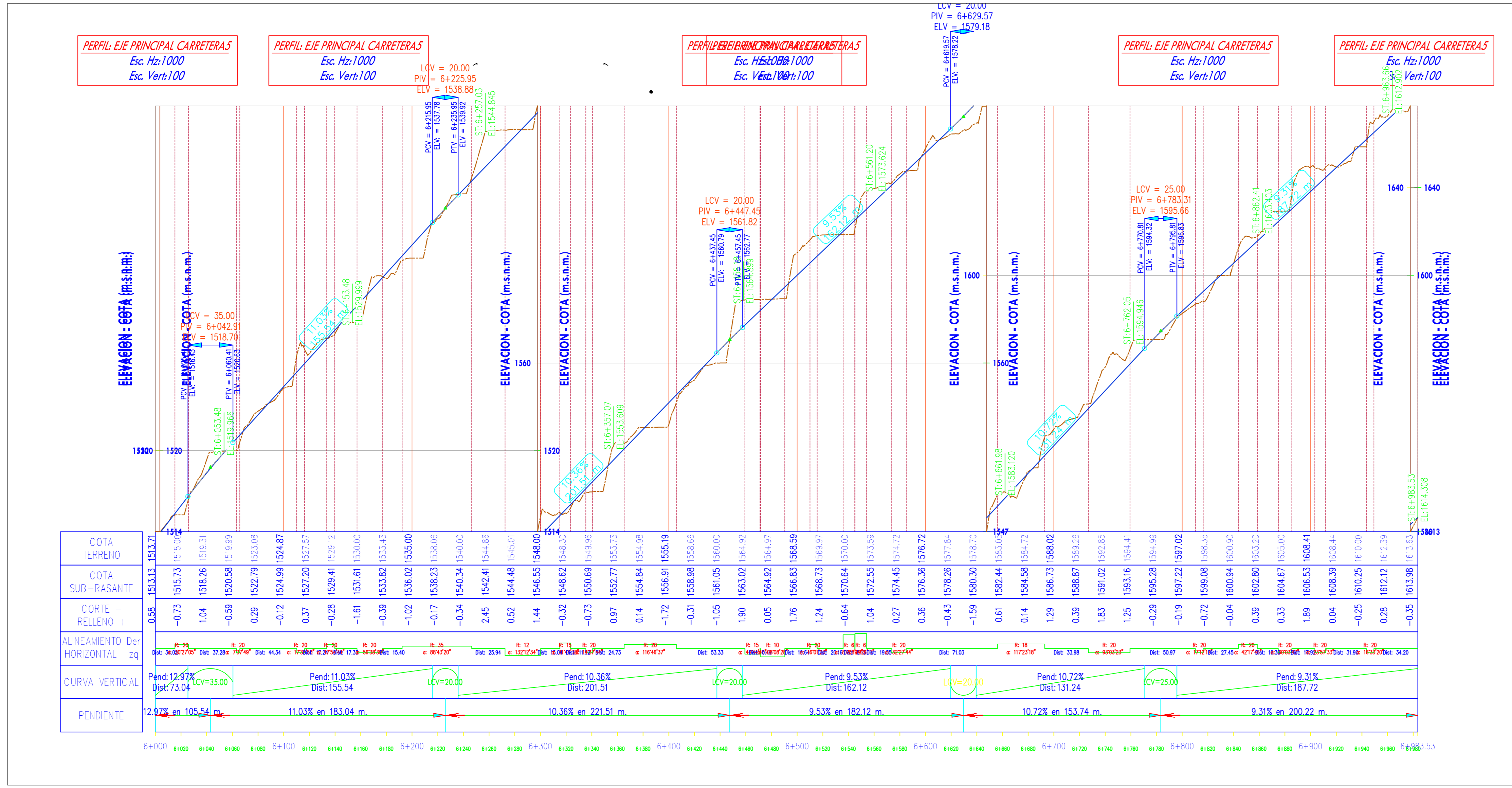
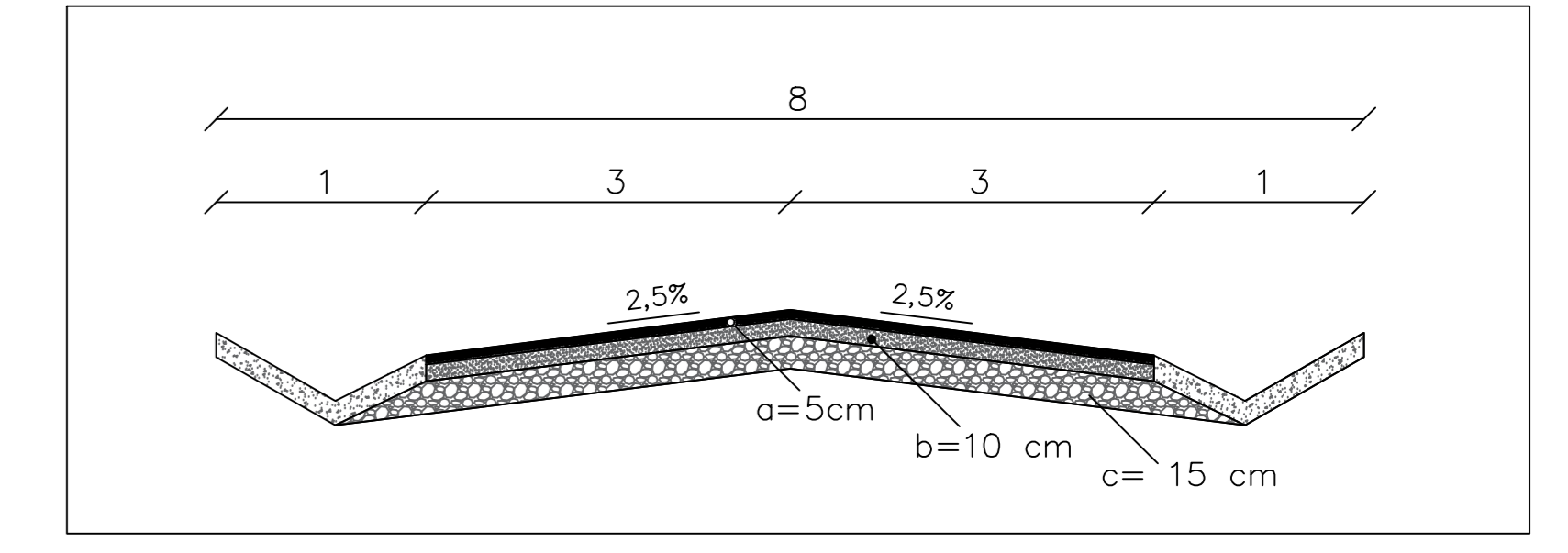

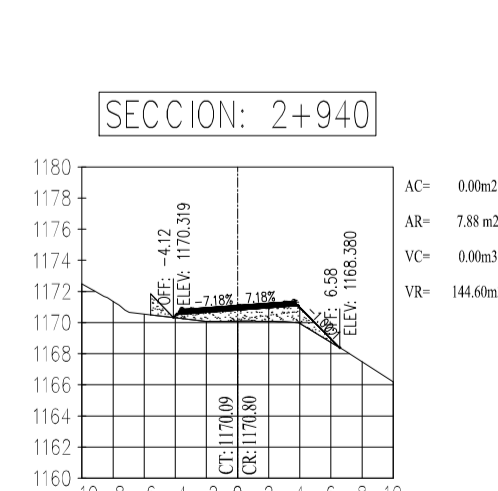
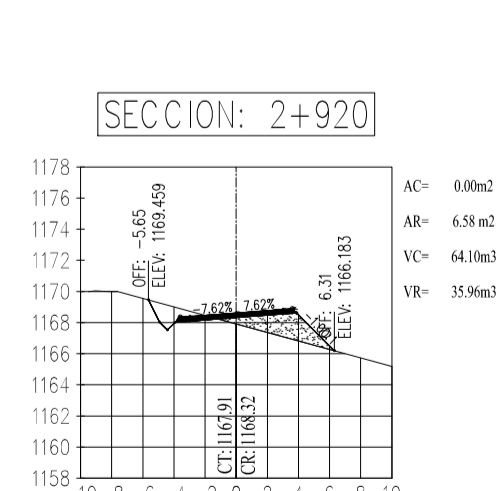
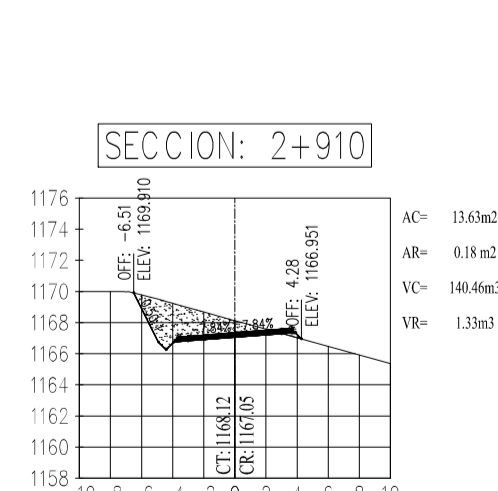
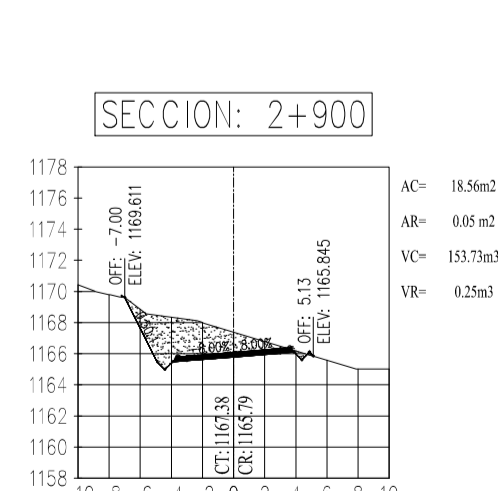
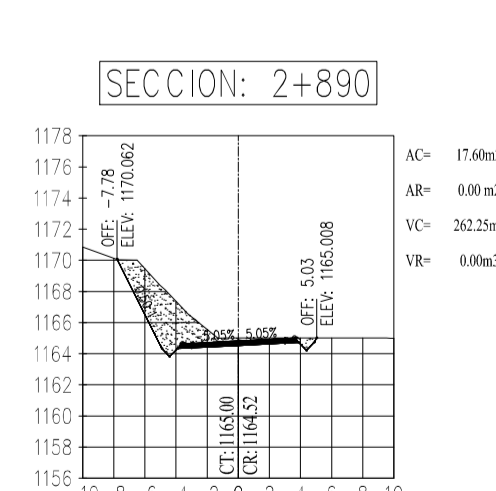
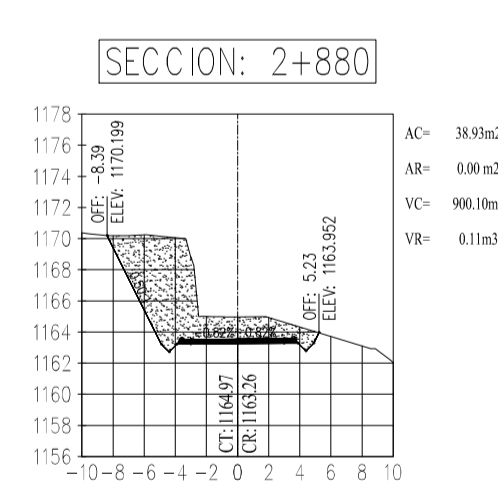
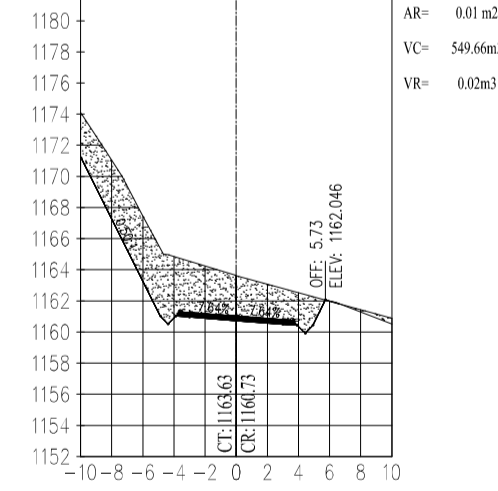
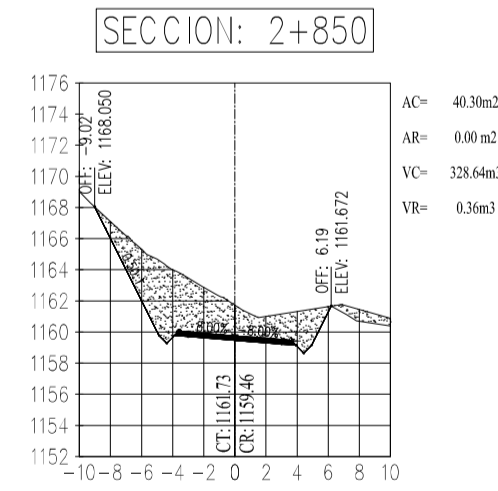
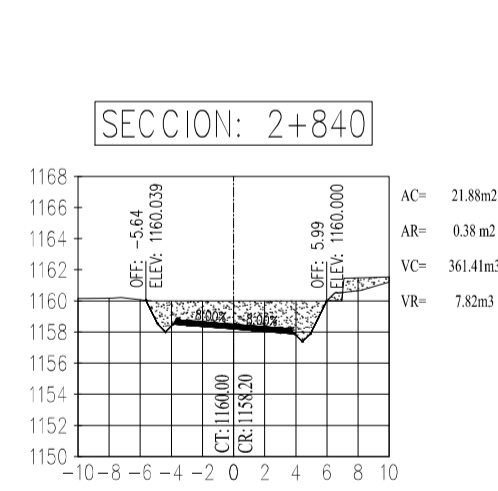
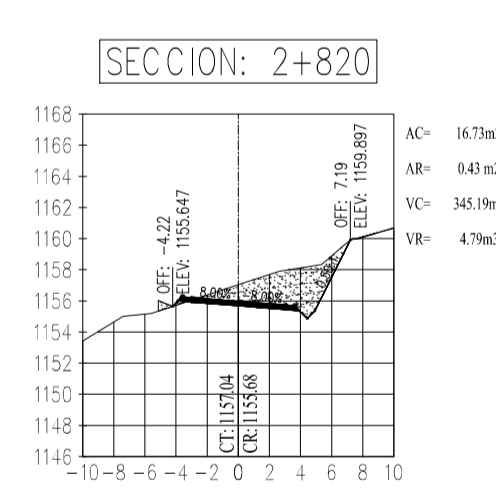
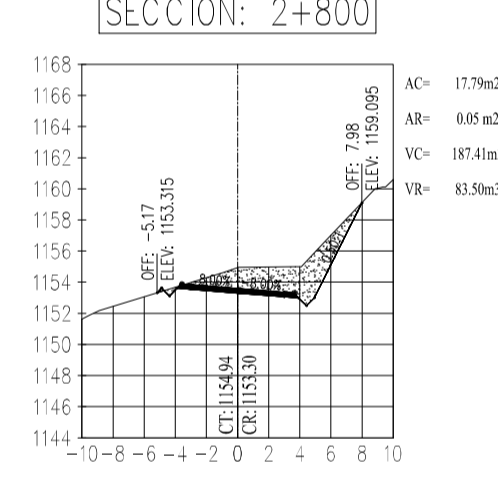
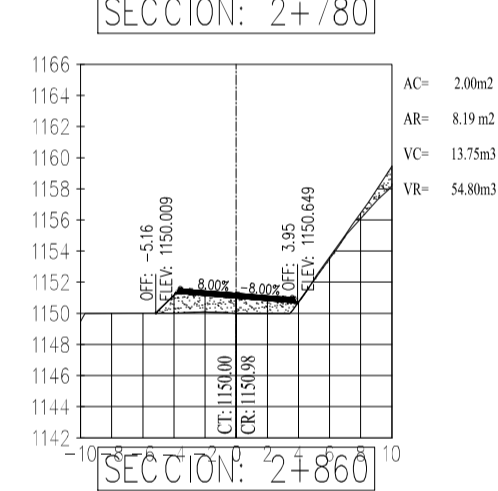
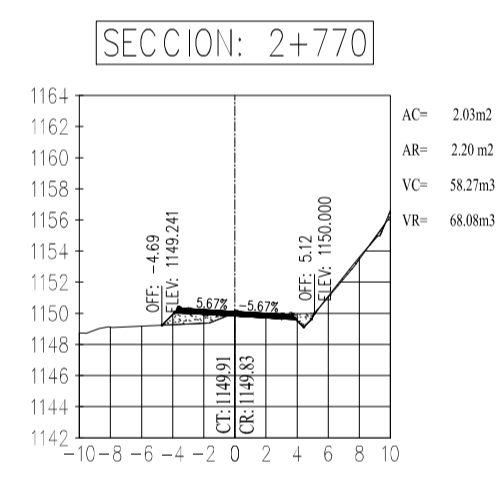
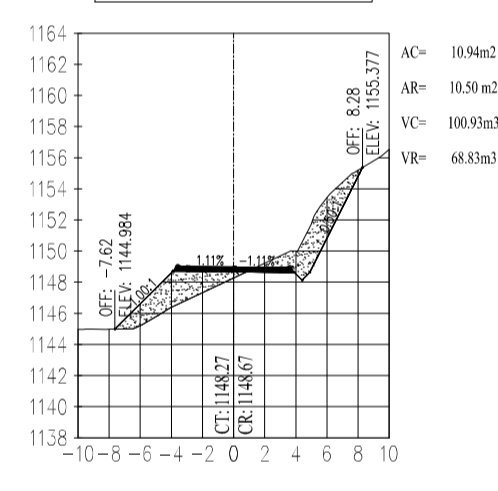
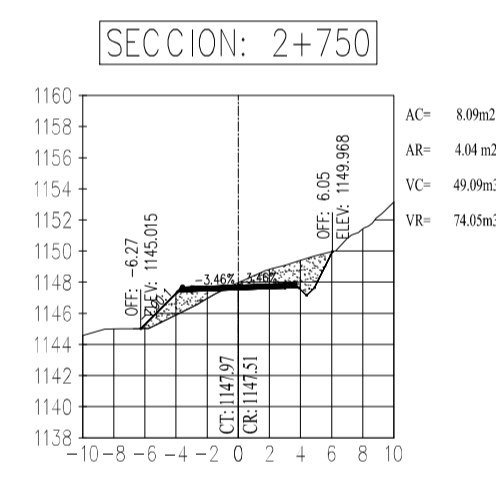
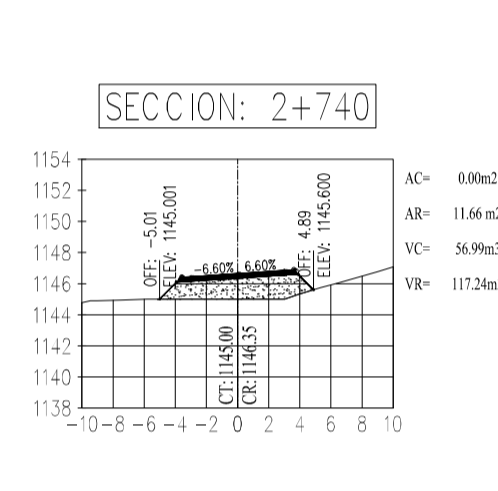
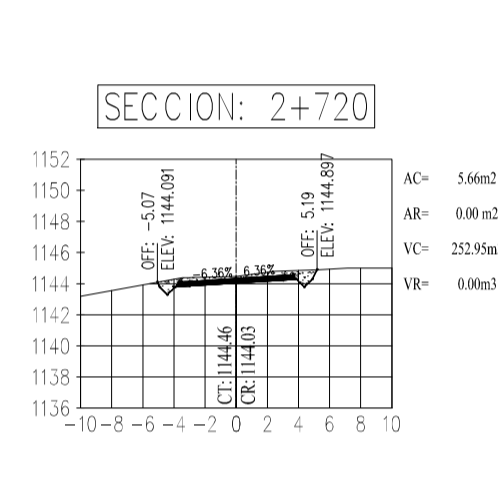
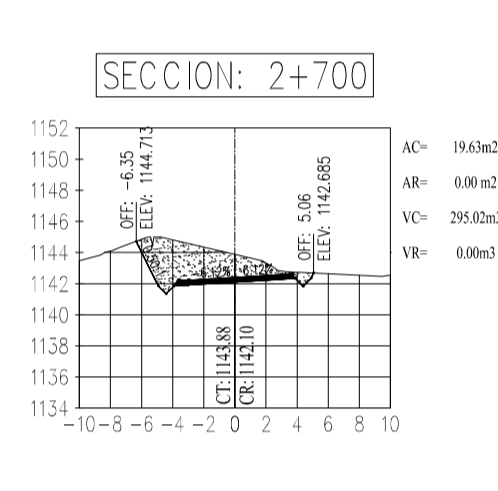
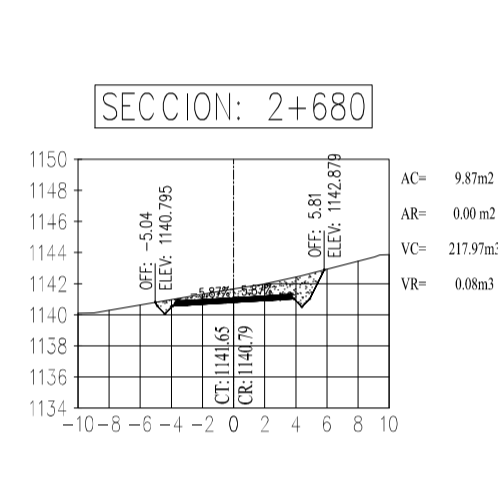
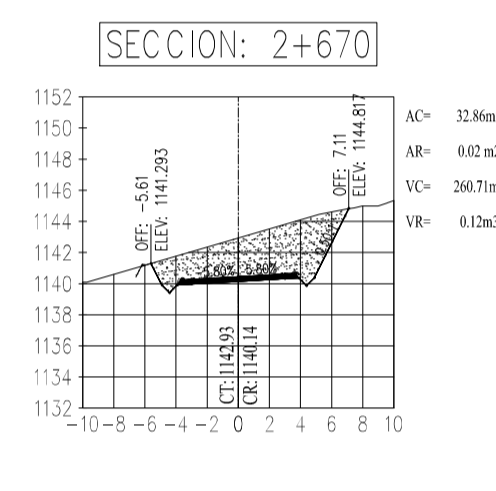
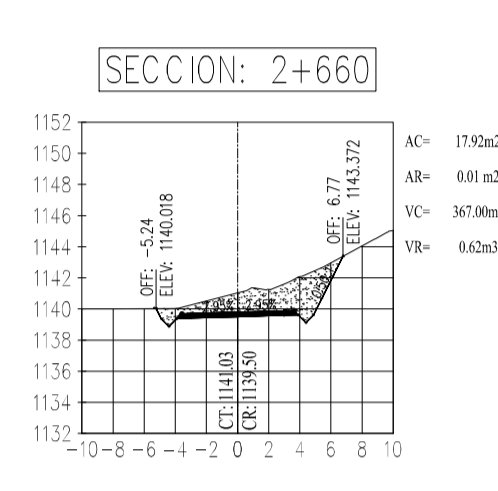
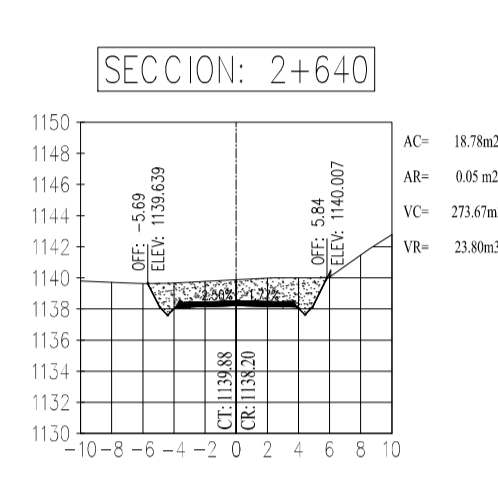
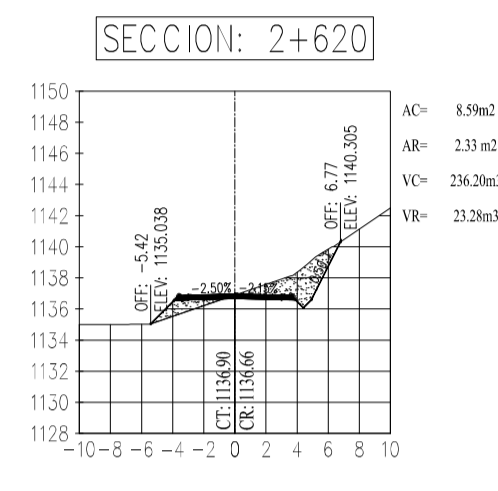
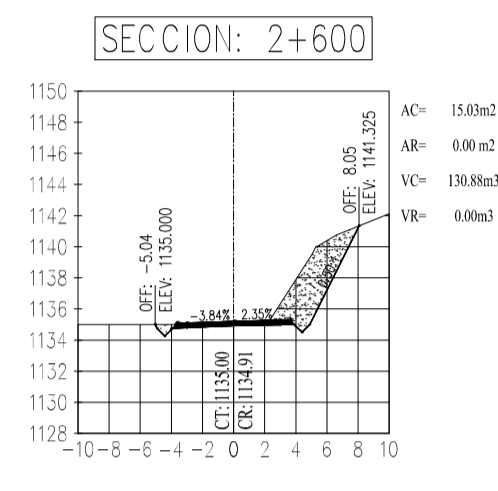
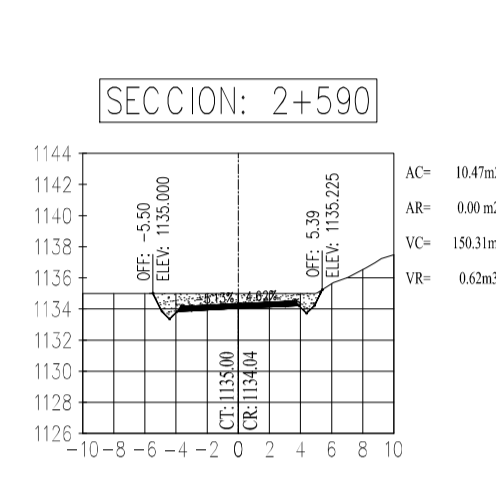
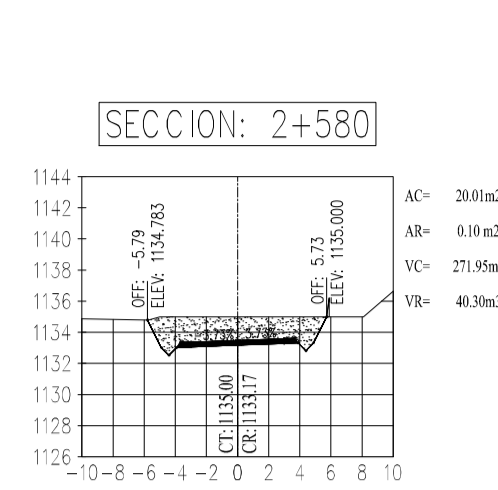
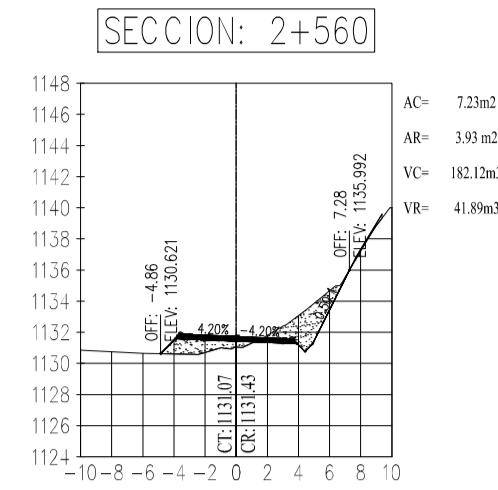
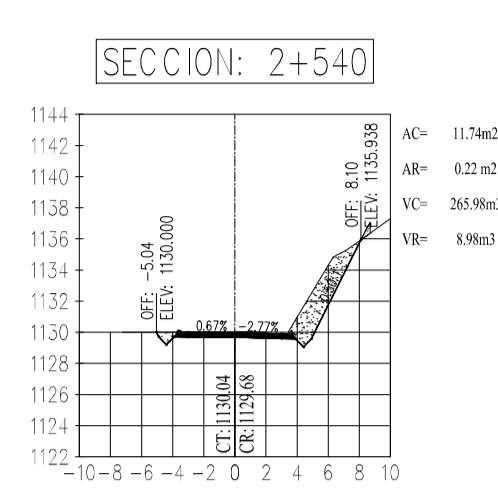
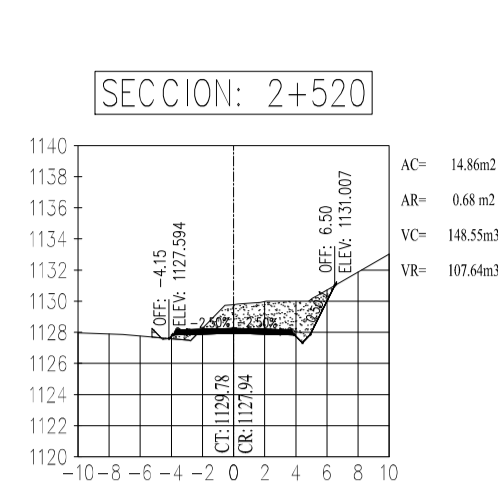
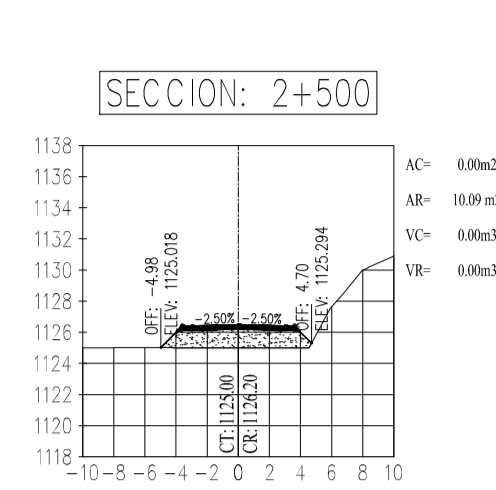

<b>UNIVERSIDAD TÉCNICA DE AMBATO</b>			
FACULTAD DE INGENIERÍA CIVIL Y MECÁNICA			
TEMA: "Diseño integral de la vía entre las comunidades de Chazojuan y La Palma km 2+500 - km 7+000, de la parroquia Salinas en la provincia de Bolívar."			
UBICACIÓN: Parroquia Salinas, Canton Guaranda, Provincia de Bolívar"			
CONTIENE: Sección Transversal			
CARRETERA CLASE: IV	TRAMO: 2+500-2+940 Km	ESCALA: H: 1:500 V: 1:500	FECHA: 15/10/20 LAMINA: 6/15
Estudio: Definitivo		TUTOR: Ing. Mg. Frisson Moreira	DISEÑO: Ego. Stalin Yanchaliquin
OBSEVACIONES:			



<b>UNIVERSIDAD TÉCNICA DE AMBATO</b>			
FACULTAD DE INGENIERÍA CIVIL Y MECÁNICA			
TEMA: "Diseño integral de la vía entre las comunidades de Chazojuan y La Palma km 2+500 - km 7+000, de la parroquia Salinas en la provincia de Bolívar."			
UBICACIÓN: Parroquia Salinas, Canton Guaranda, Provincia de Bolívar"			
CONTIENE: Sección Transversal			
CARRETERA CLASE: IV	TRAMO: 2+950-3+410 Km	ESCALA: H: 1:500 V: 1:500	FECHA: 15/10/20
Estudio: Definitivo		TUTOR: Ing. Mg. Frison Moreira	LAMINA: 7/15 DISEÑO: Ego. Stalin Yanchaliquin
OBSEVACIONES:			

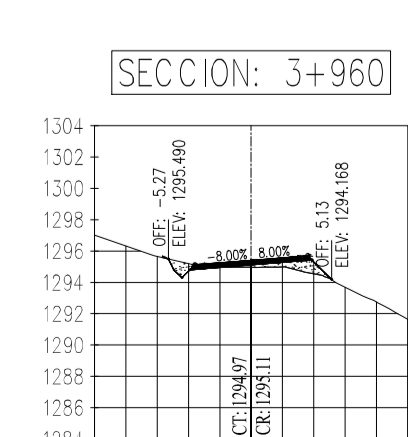
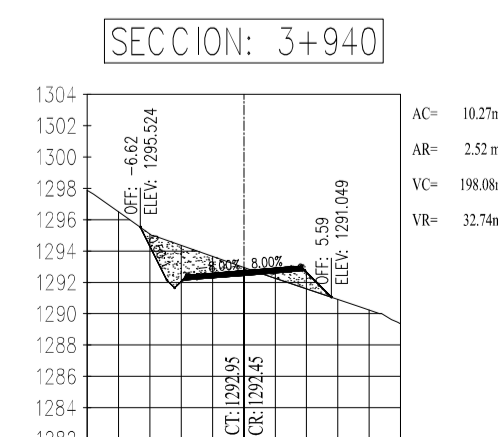
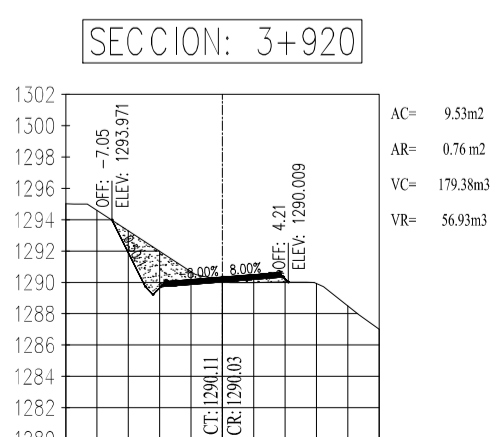
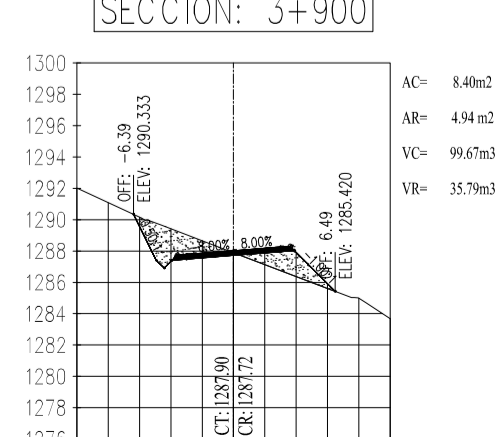
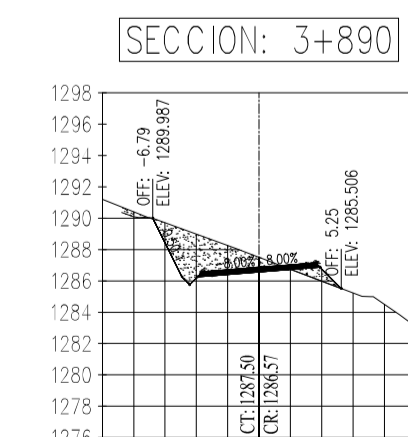
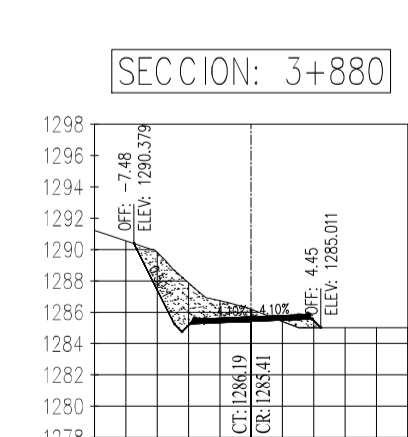
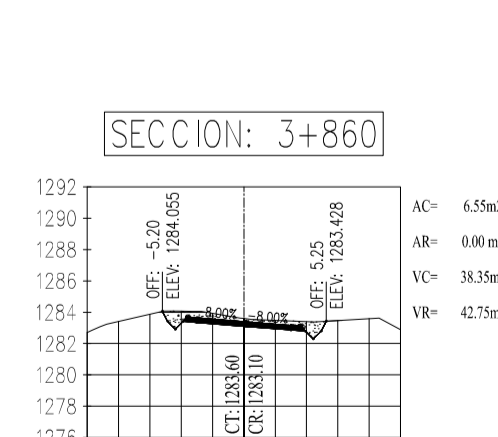
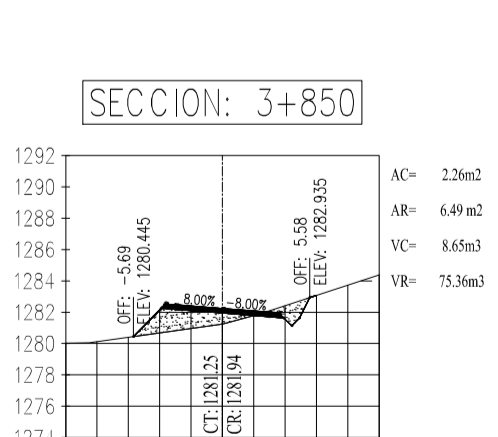
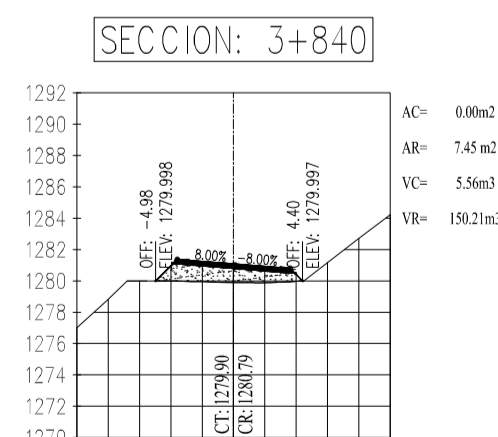
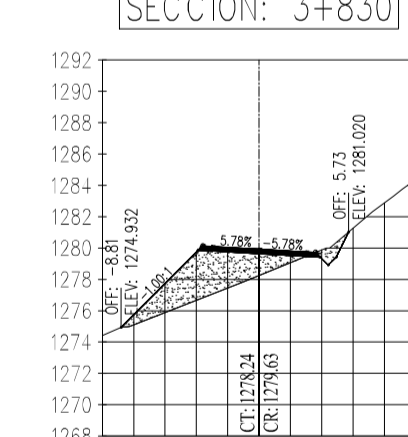
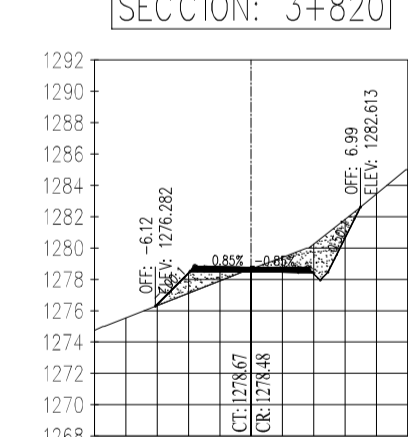
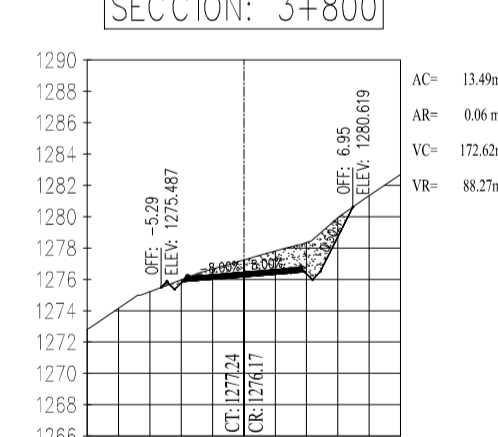
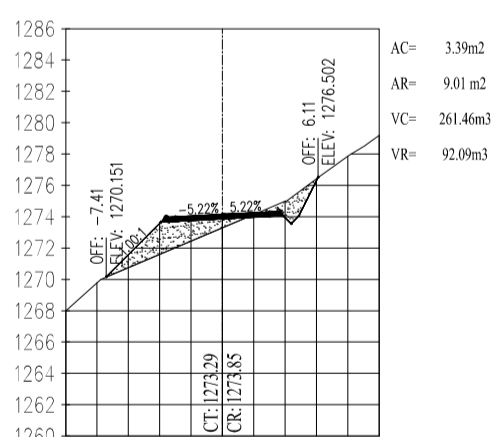
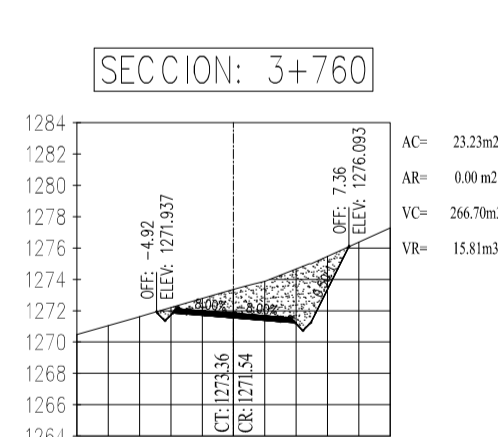
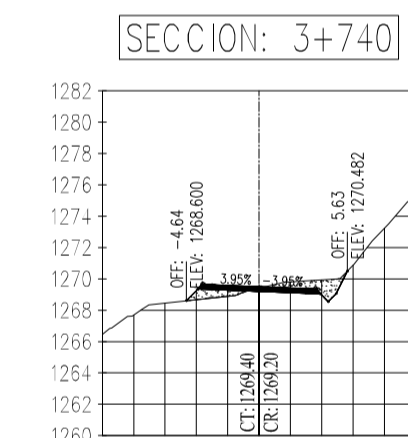
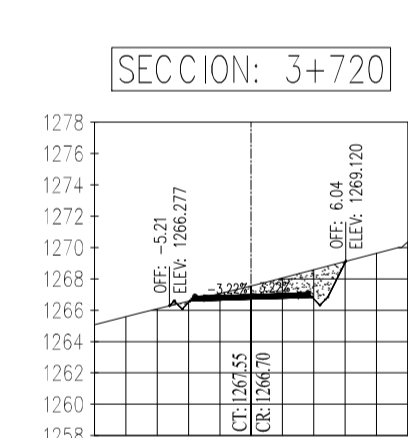
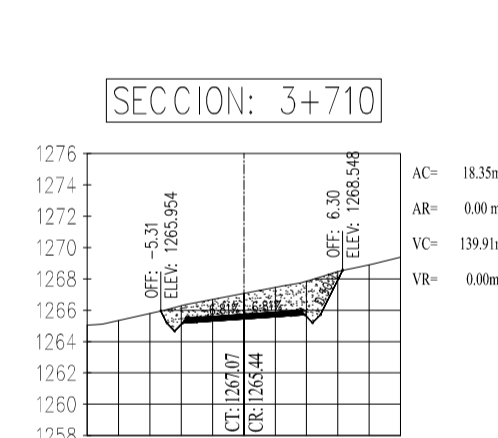
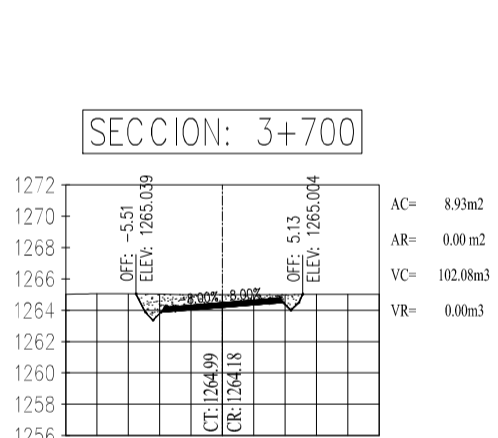
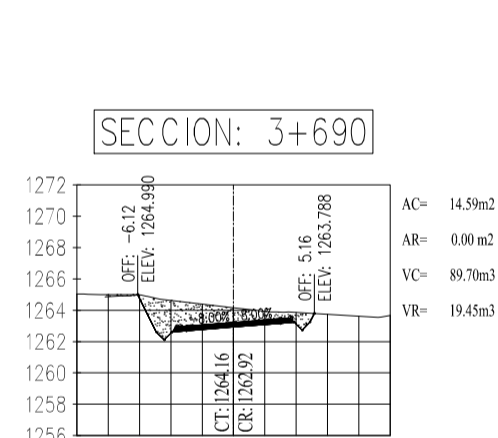
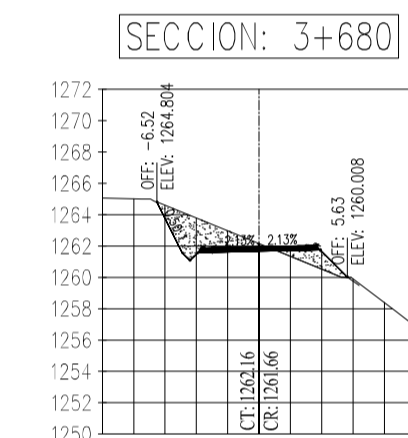
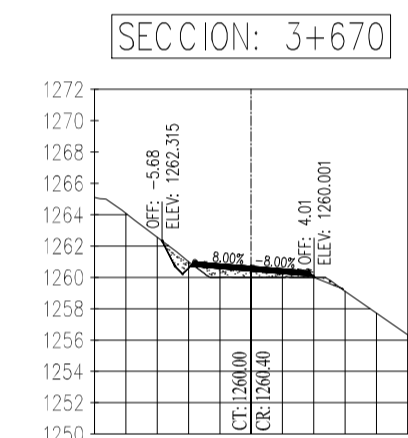
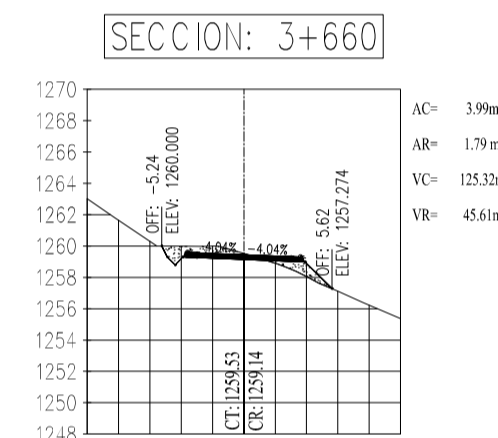
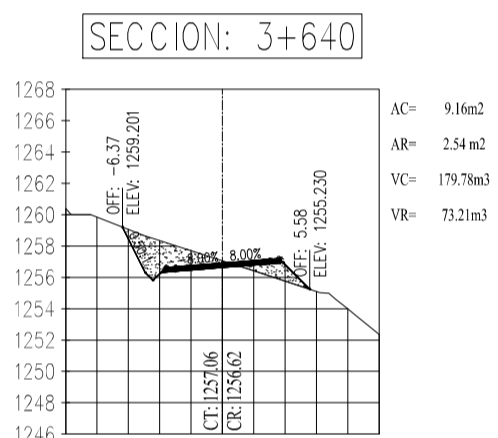
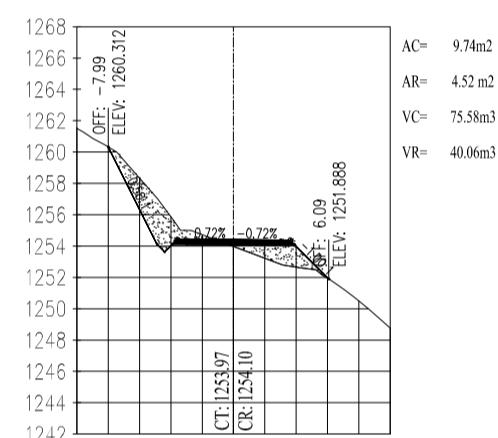
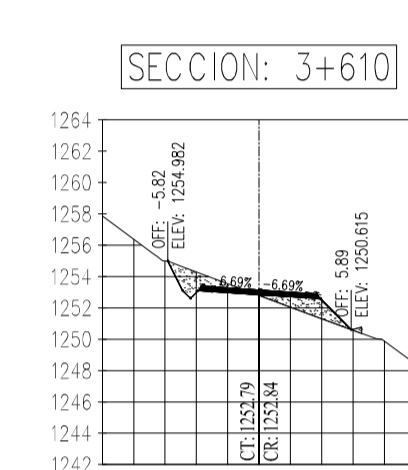
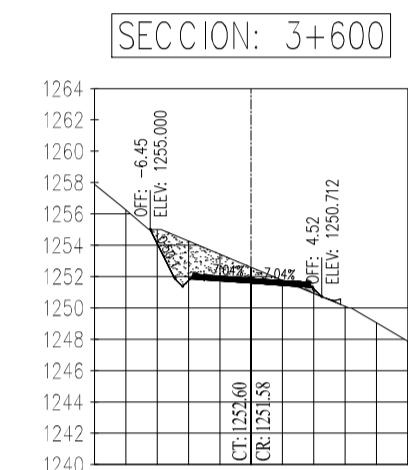
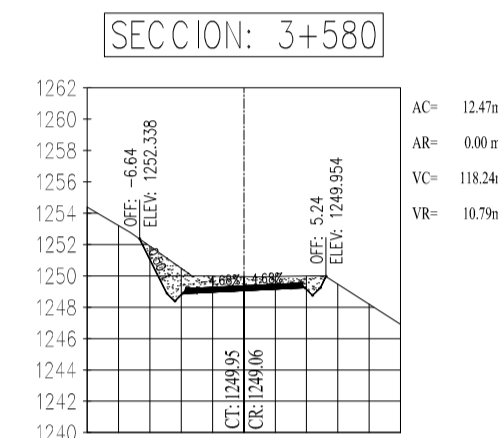
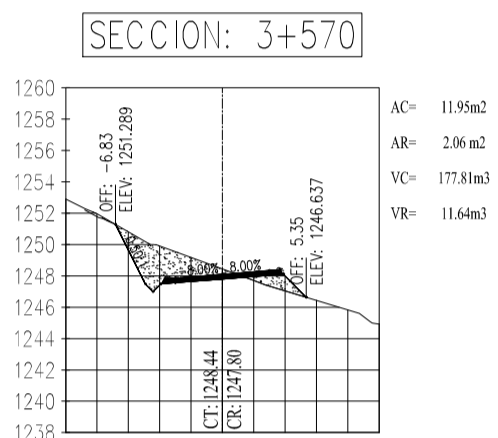
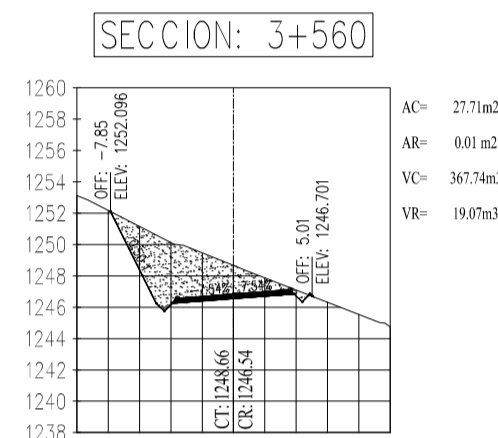
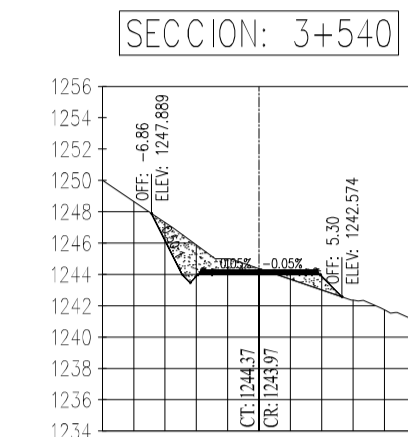
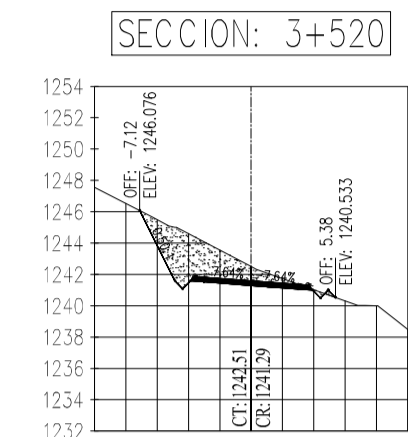
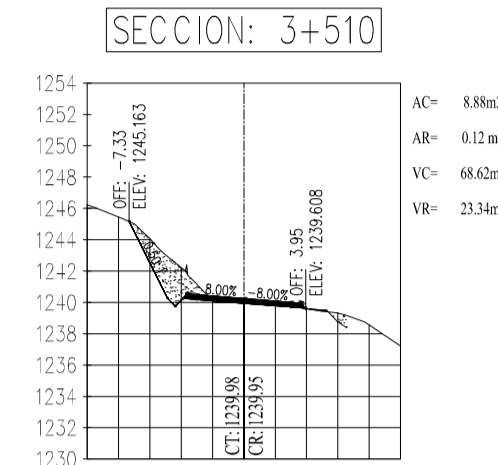
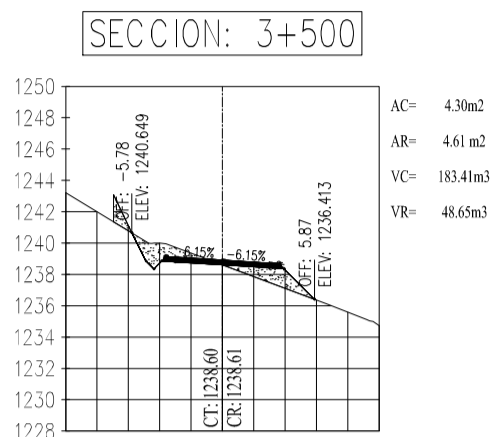
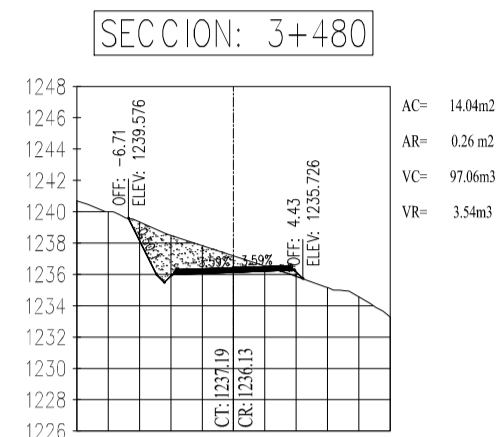
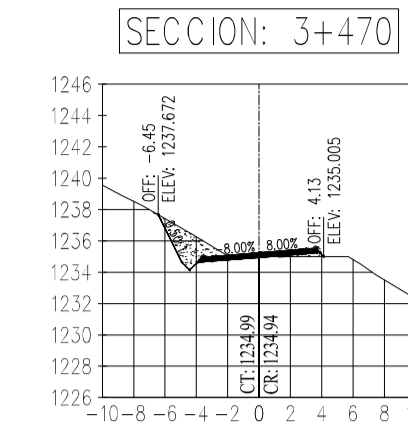
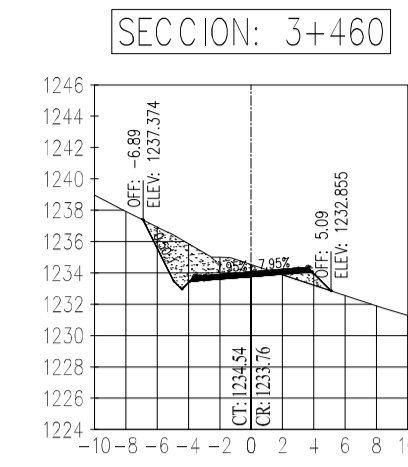
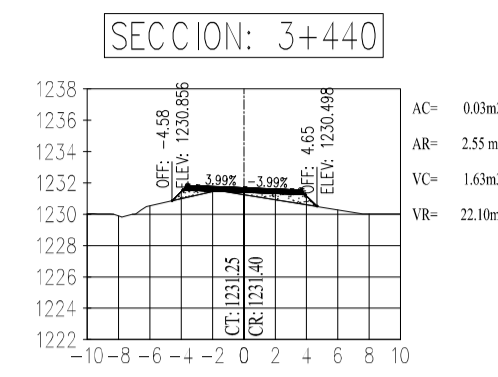
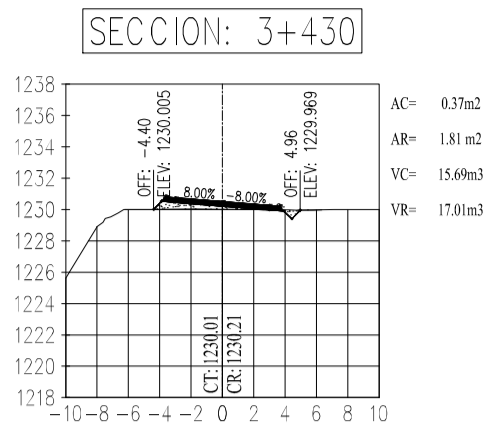
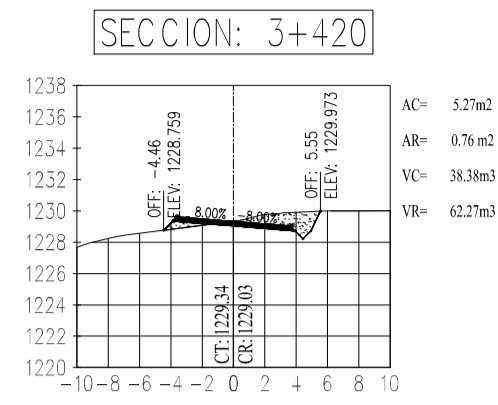

<b>UNIVERSIDAD TÉCNICA DE AMBATO</b>			
FACULTAD DE INGENIERÍA CIVIL Y MECÁNICA			
TEMA: "Diseño integral de la vía entre las comunidades de Chazojuan y La Palma km 2+500 - km 7+000, de la parroquia Salinas en la provincia de Bolívar."			
UBICACIÓN: Parroquia Salinas, Canton Guaranda, Provincia de Bolívar"			
CONTIENE: Sección Transversal			
CARRETERA CLASE: IV	TRAMO: 3+420-3+970 Km	ESCALA: H: 1:500 V: 1:500	FECHA: 15/10/20 LAMINA: 8/15
Estudio: Definitivo		TUTOR: Ing. Mg. Frison Moreira	DISEÑO: Ego. Stalin Yanchaliquin
OBSEVACIONES:			



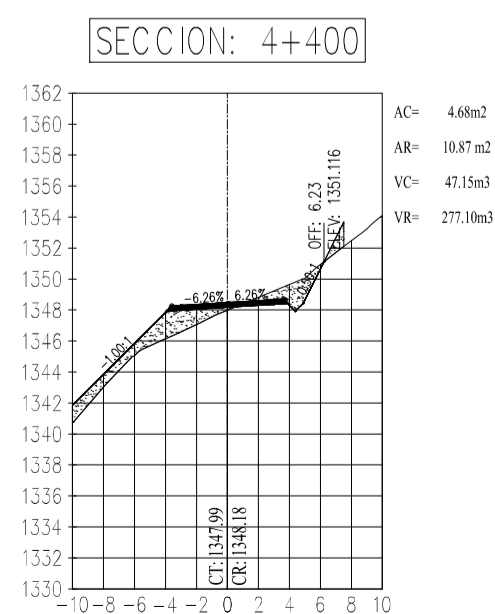
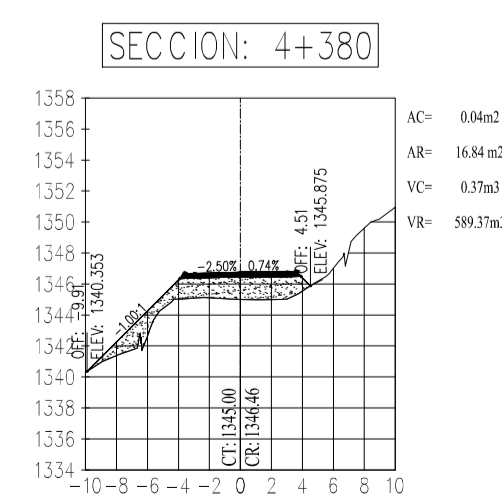
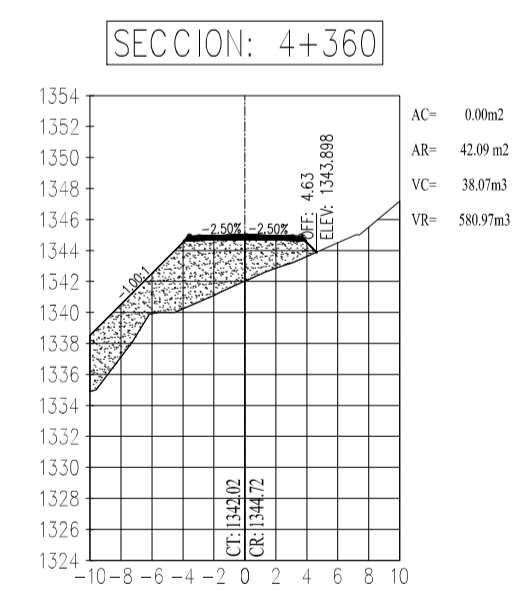
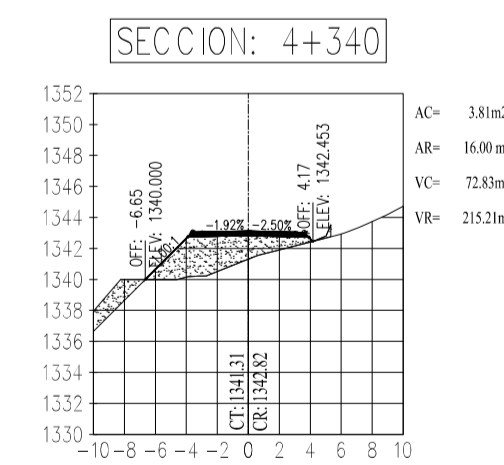
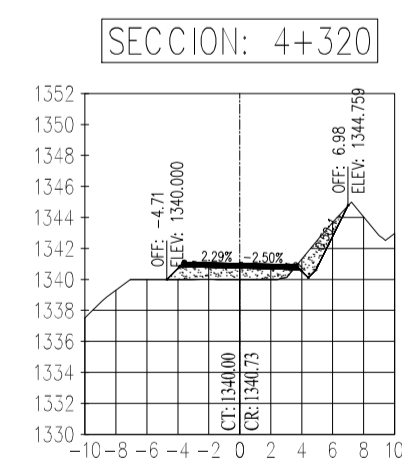
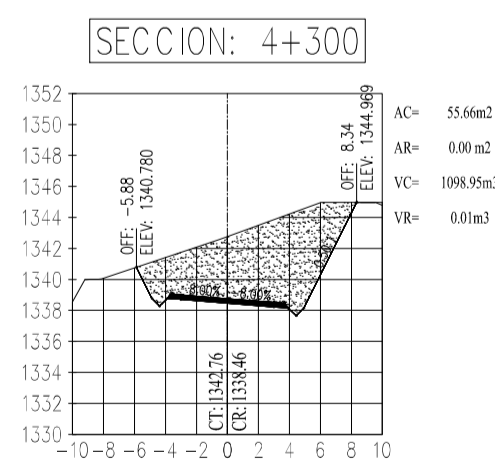
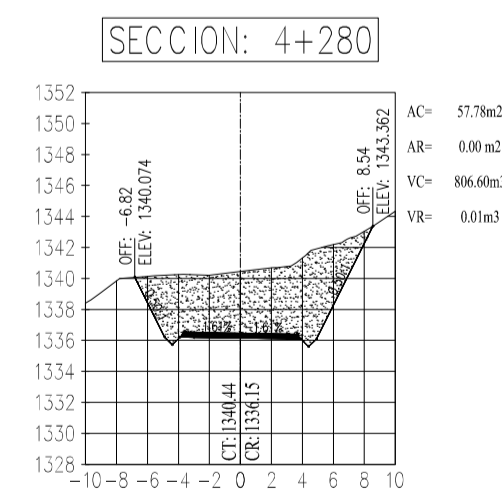
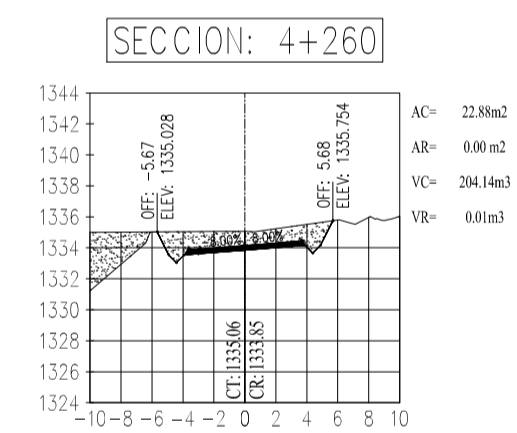
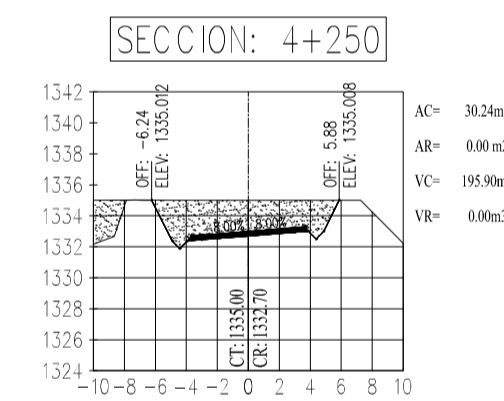
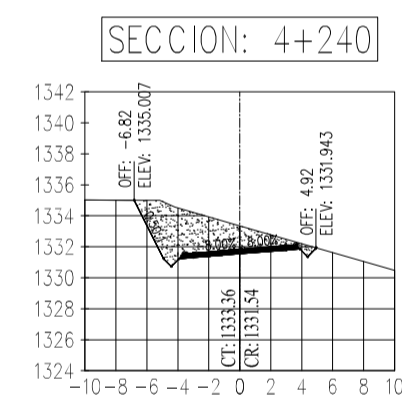
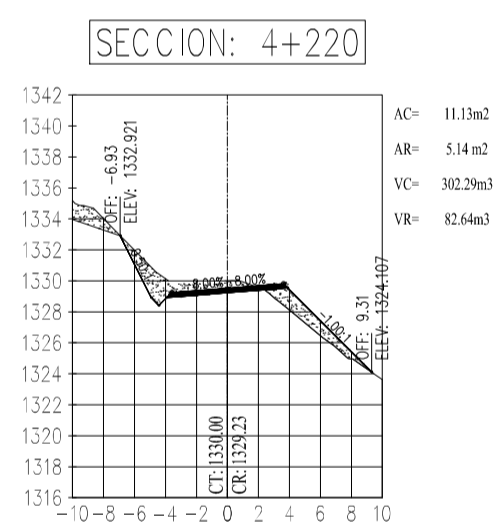
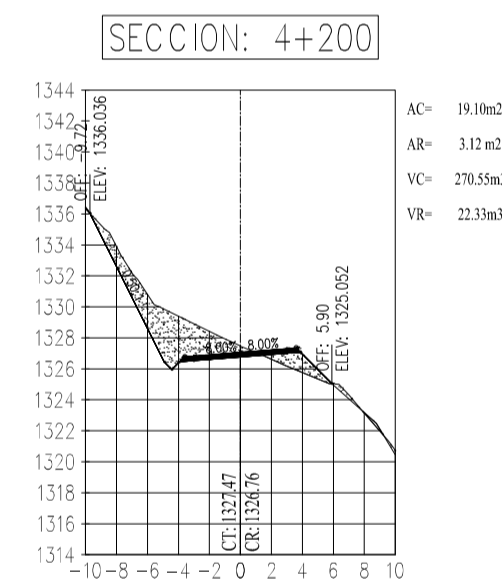
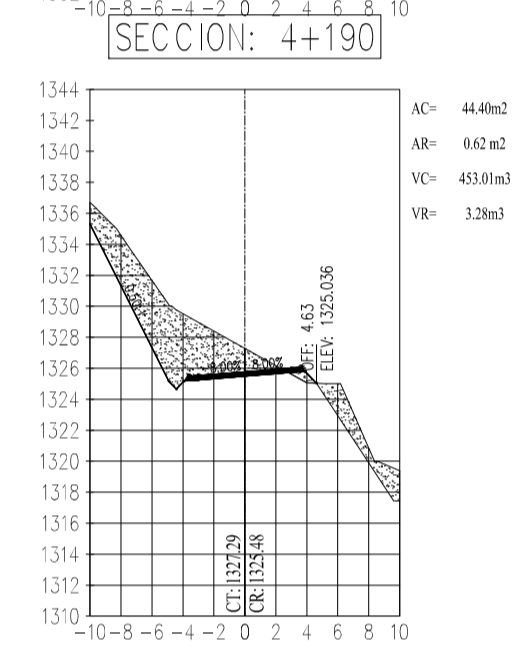
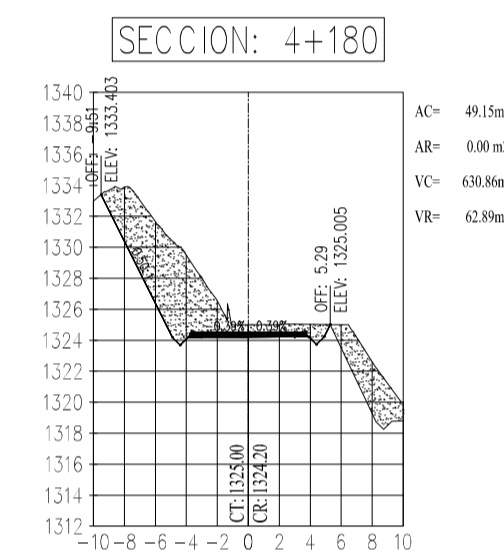
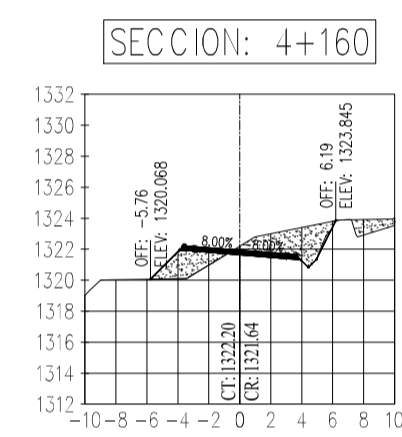
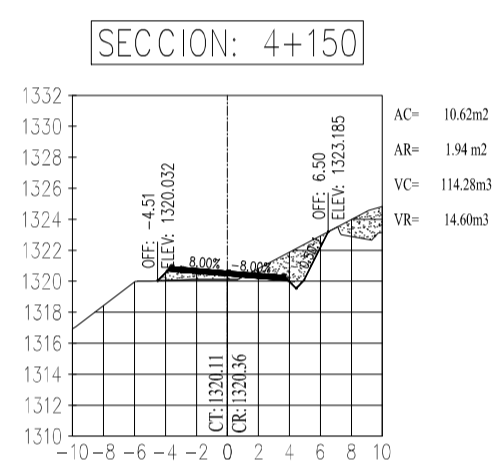
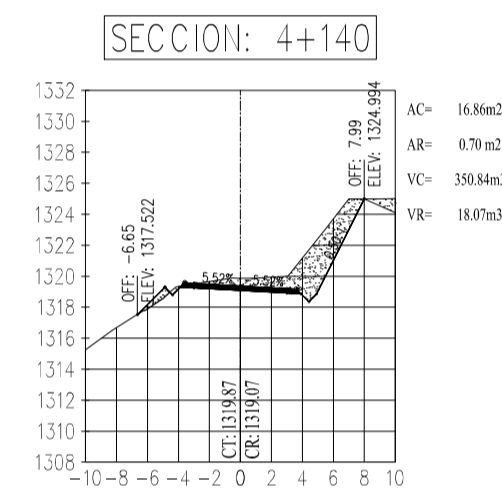
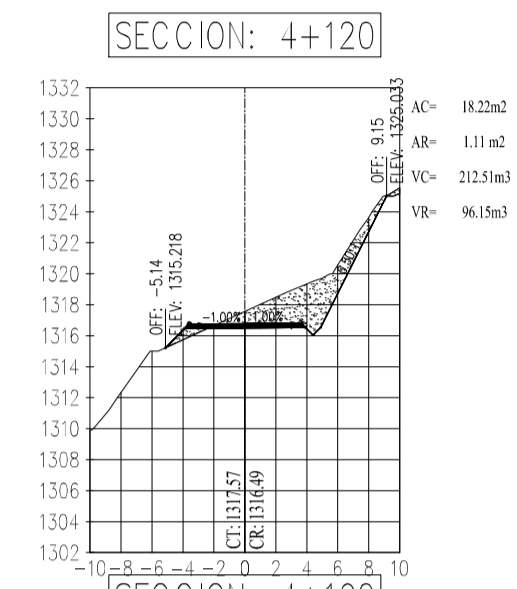
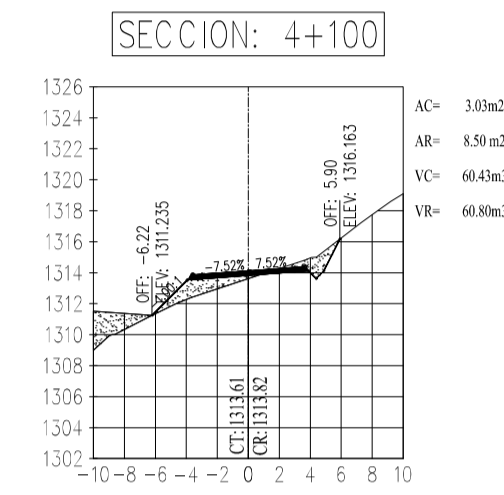
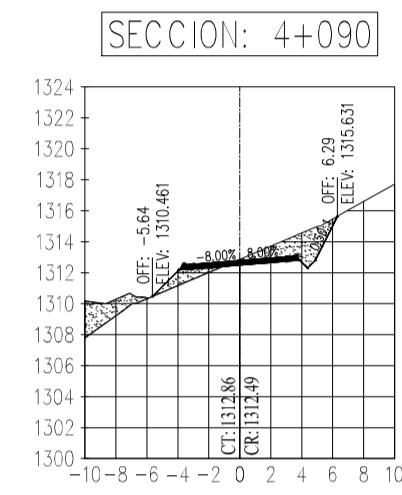
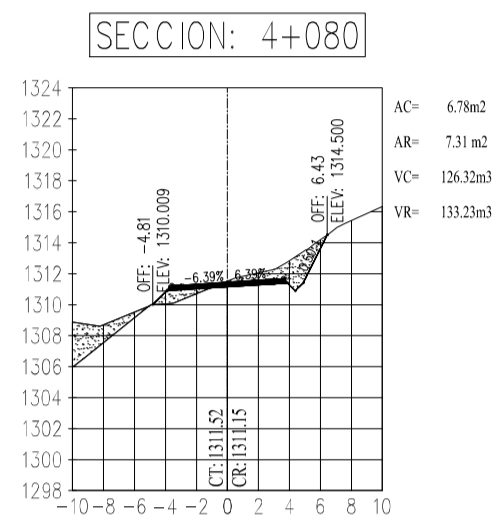
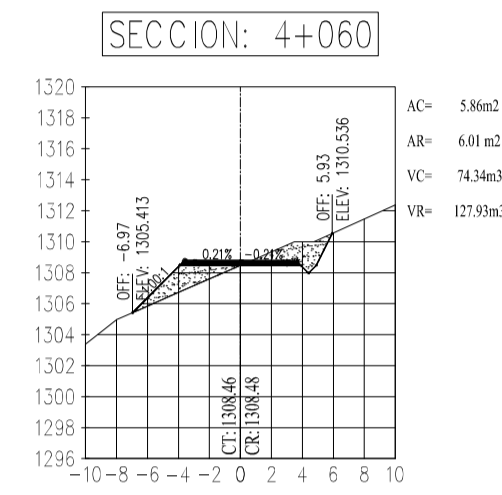
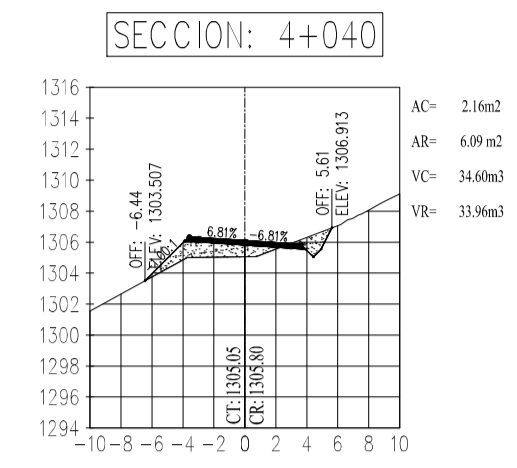
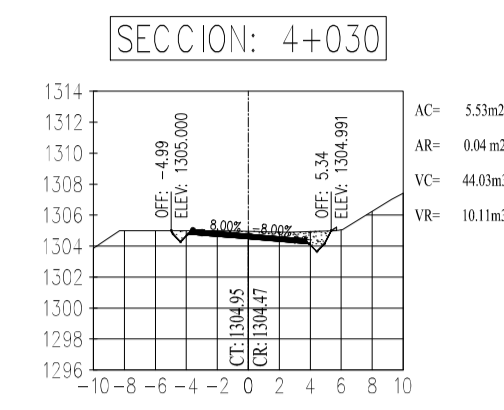
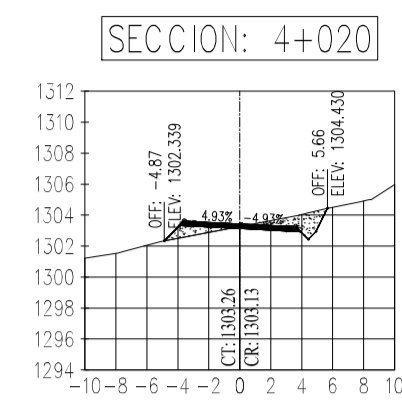
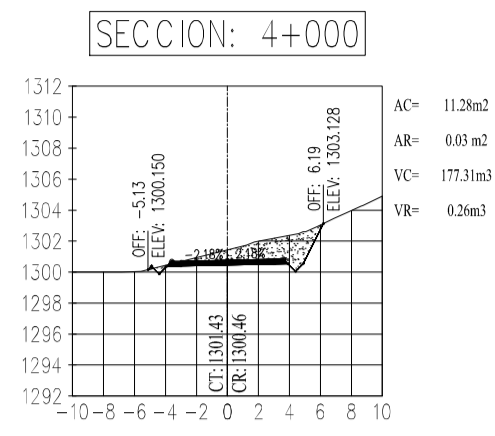
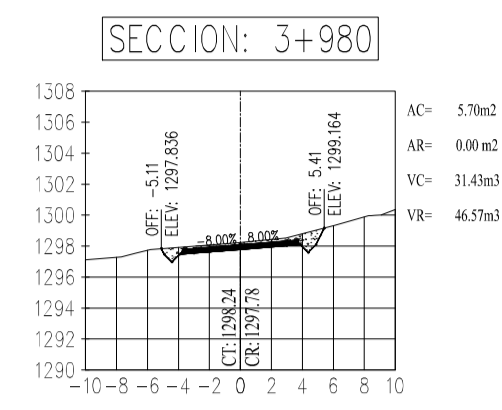

UNIVERSIDAD TÉCNICA DE AMBATO  
FACULTAD DE INGENIERÍA CIVIL Y MECÁNICA

TEMA: "Diseño integral de la vía entre las comunidades de Chazojuan y La Palma km 2+500 - km 7+000, de la parroquia Salinas en la provincia de Bolívar."

UBICACIÓN: Parroquia Salinas, Canton Guaranda, Provincia de Bolívar"

CONTIENE: Sección Transversal

CARRETERA CLASE: IV	TRAMO: 3+980- 4+400 Km	ESCALA: H: 1:500 V: 1:500	FECHA: 15/10/20
Estudio: Definitivo			LAMINA: 9/15
OBSEVACIONES:		TUTOR: Ing. Mg. Frison Moreira	DISEÑO: Ego. Stalin Yanchalquin

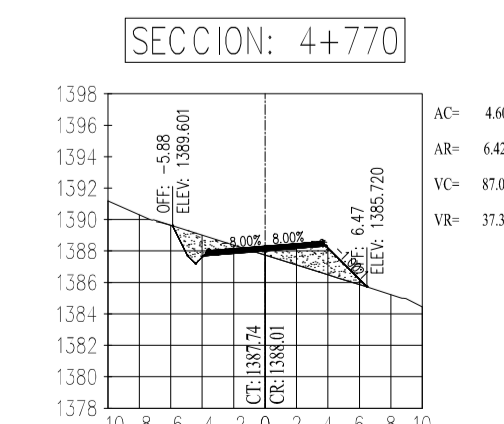
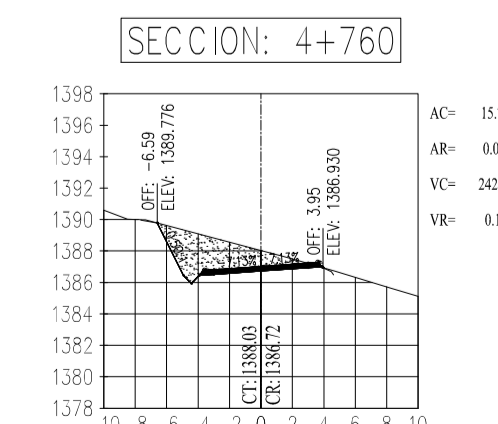
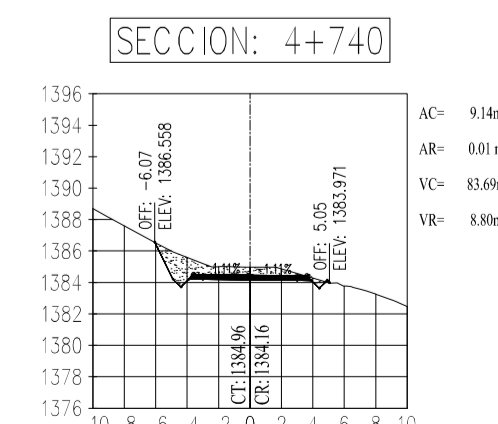
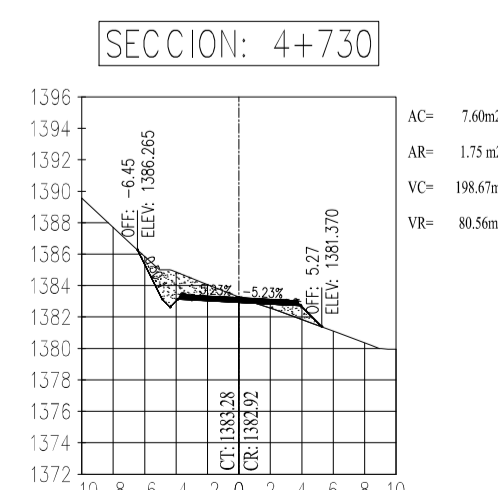
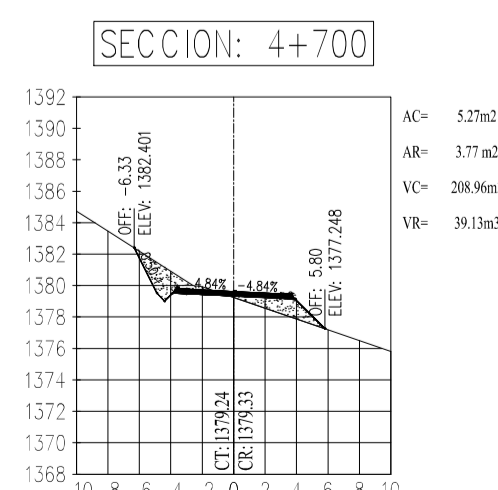
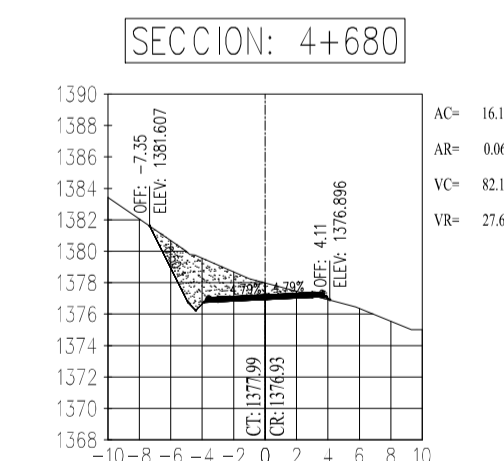
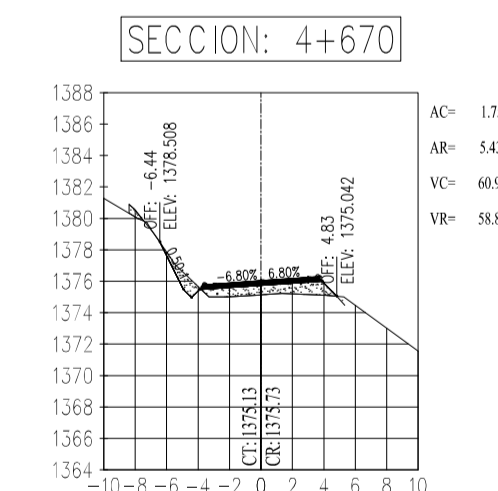
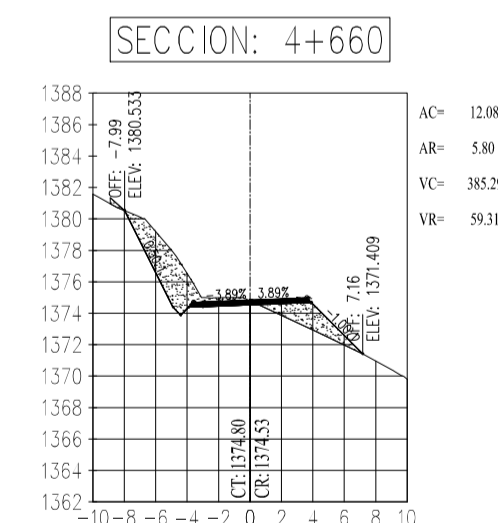
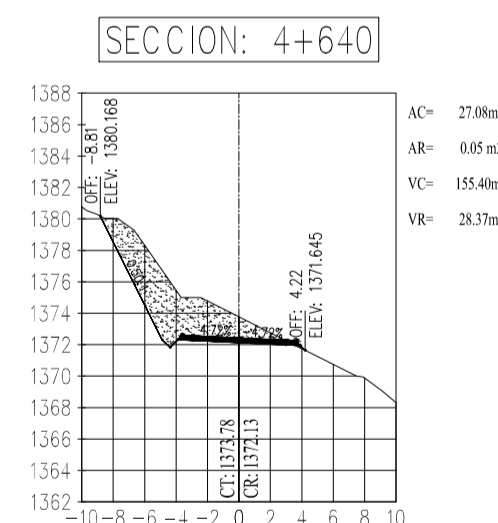
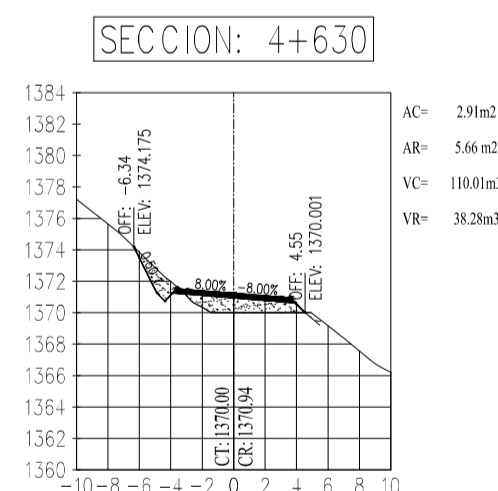
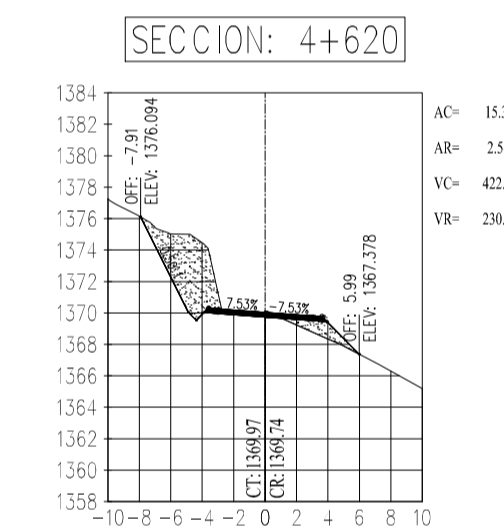
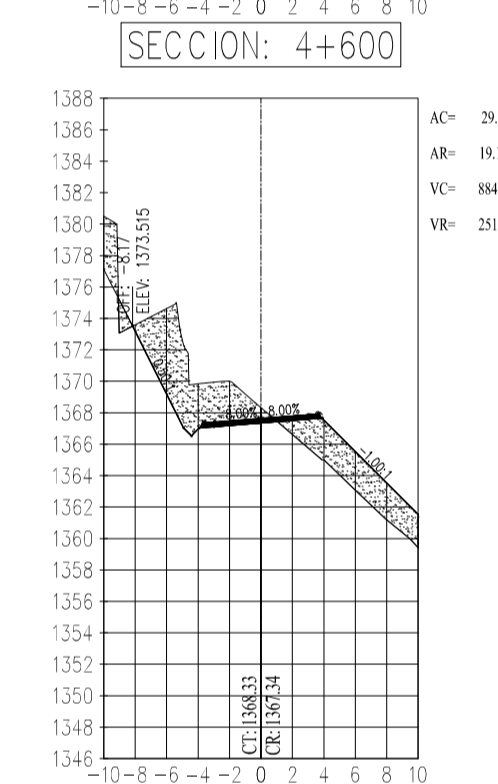
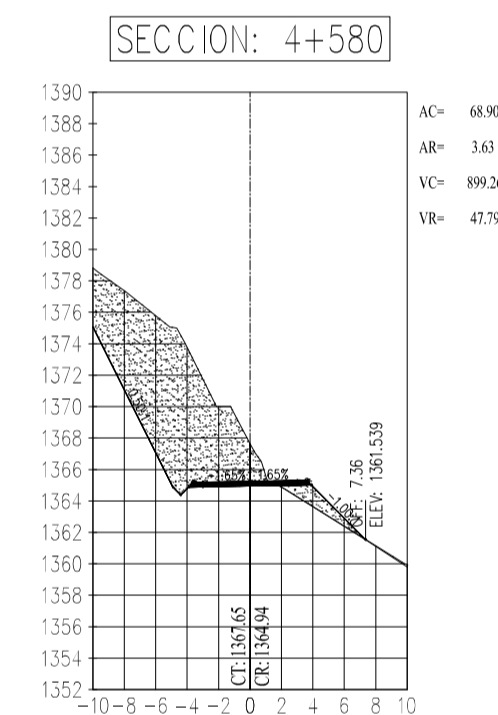
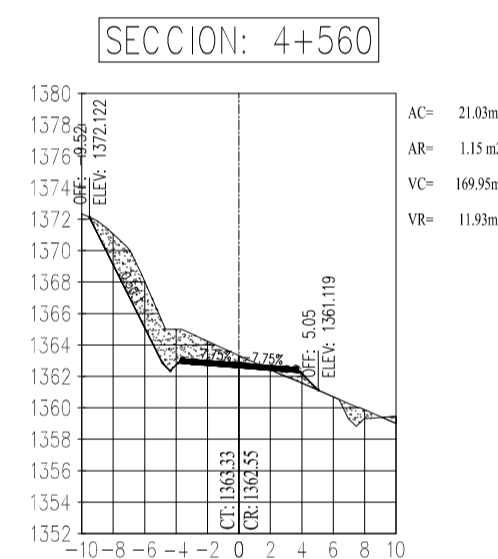
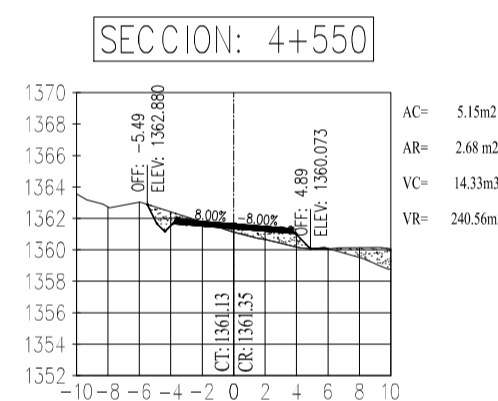
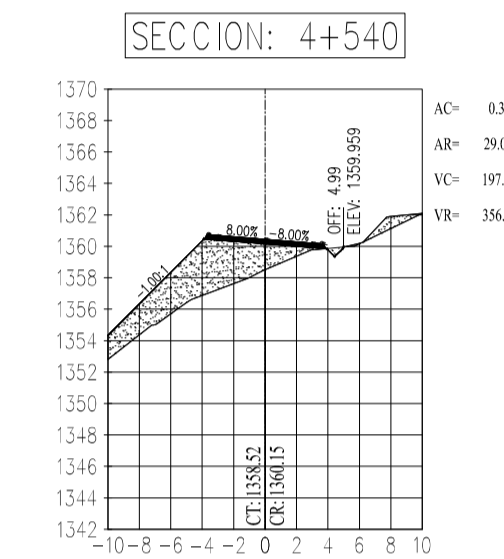
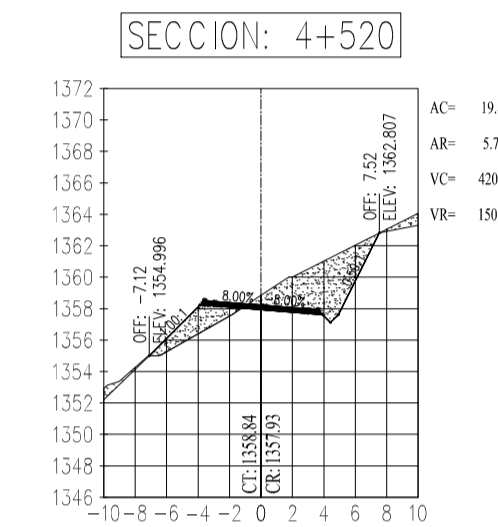
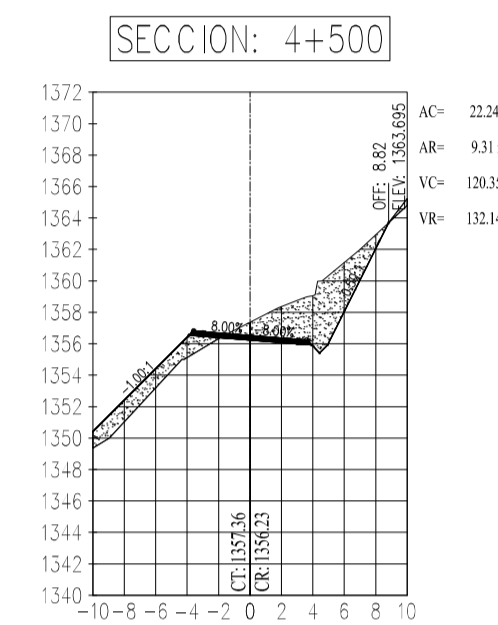
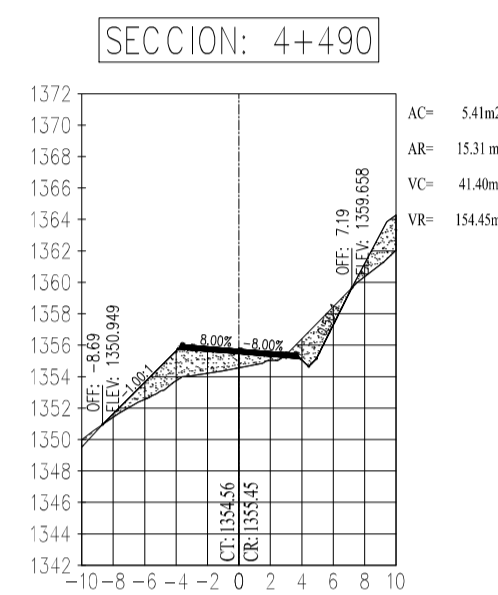
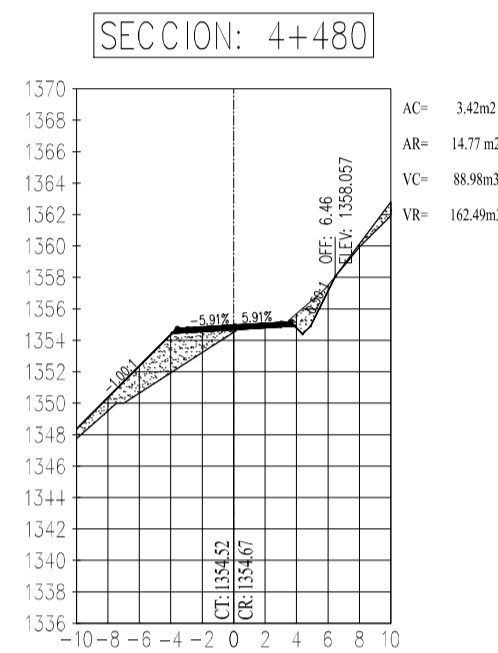
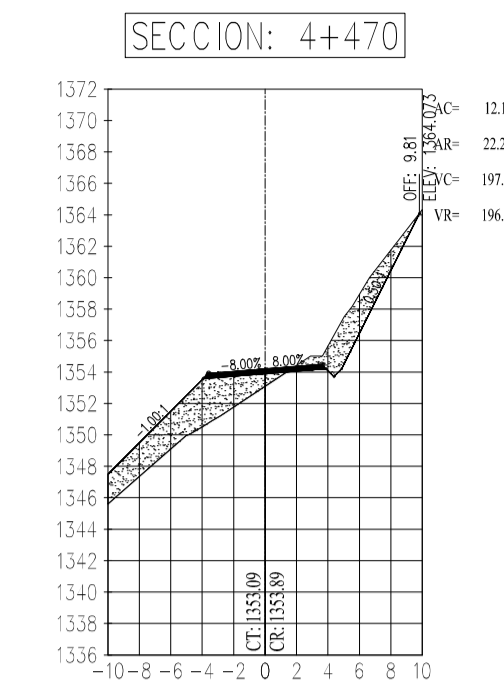
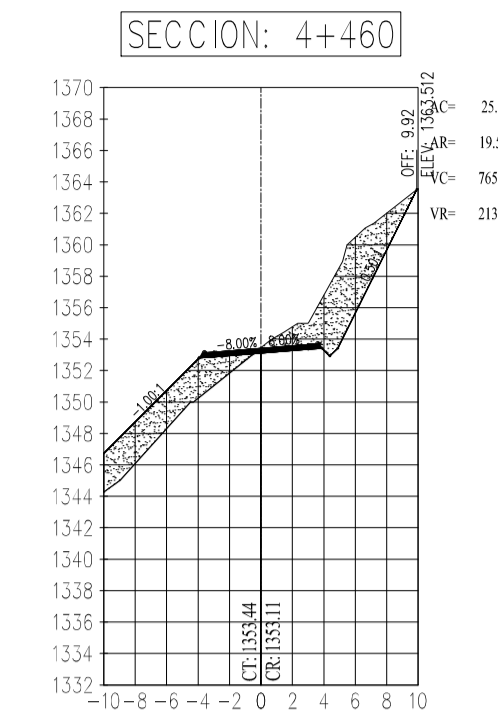
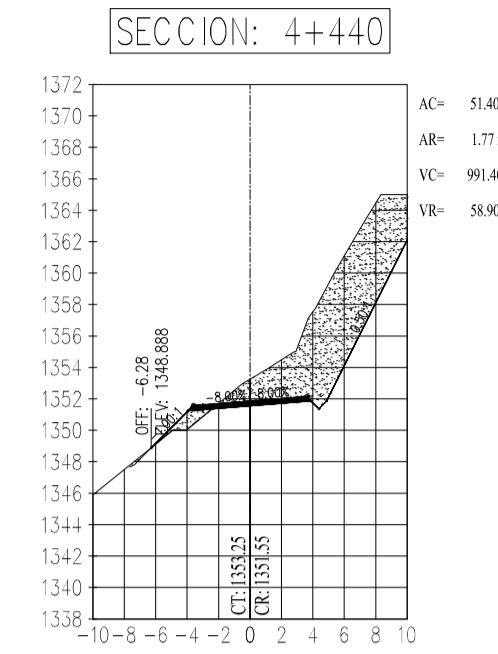
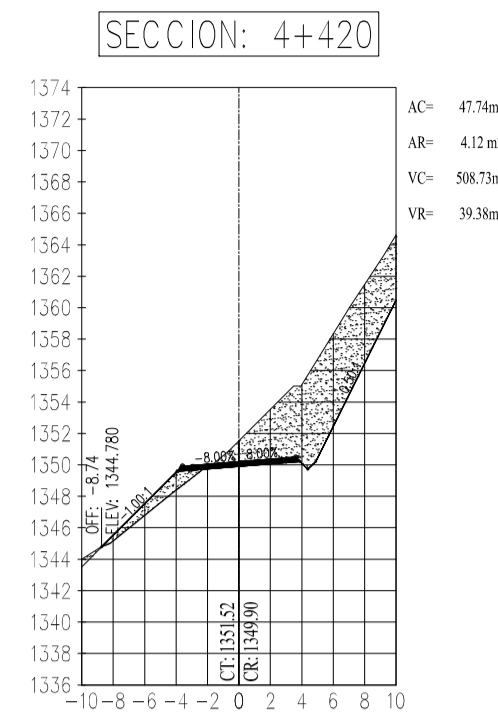
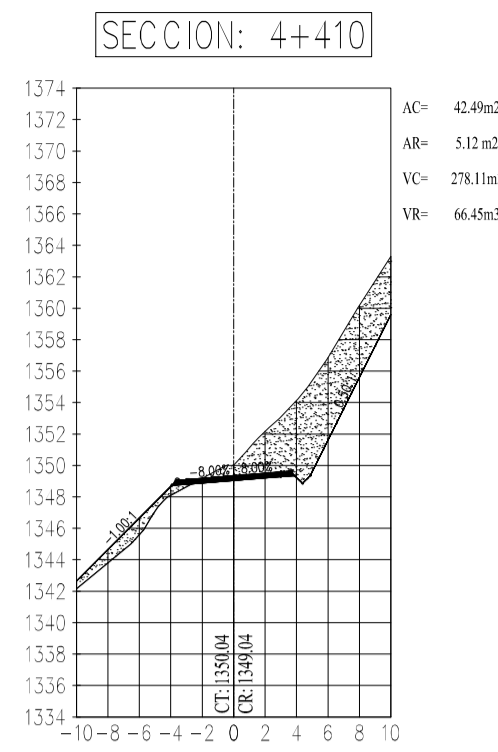

UNIVERSIDAD TÉCNICA DE AMBATO  
FACULTAD DE INGENIERÍA CIVIL Y MECÁNICA

TEMA: "Diseño integral de la vía entre las comunidades de Chazojuan y La Palma km 2+500 - km 7+000, de la parroquia Salinas en la provincia de Bolívar."

UBICACIÓN: Parroquia Salinas, Canton Guaranda, Provincia de Bolívar"

CONTIENE: Sección Transversal

CARRETERA CLASE: IV	TRAMO: 4+410-4+770 Km	ESCALA: H: 1:500 V: 1:500	FECHA: 15/10/20 LAMINA: 10/15
Estudio: Definitivo		TUTOR: Ing. Mg. Frisson Moreira	DISEÑO: Egdo. Stalin Yanchalquin

SECCION: 4+780

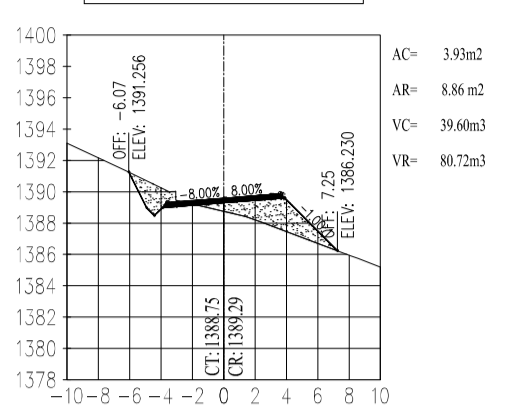

SECCION: 4+880

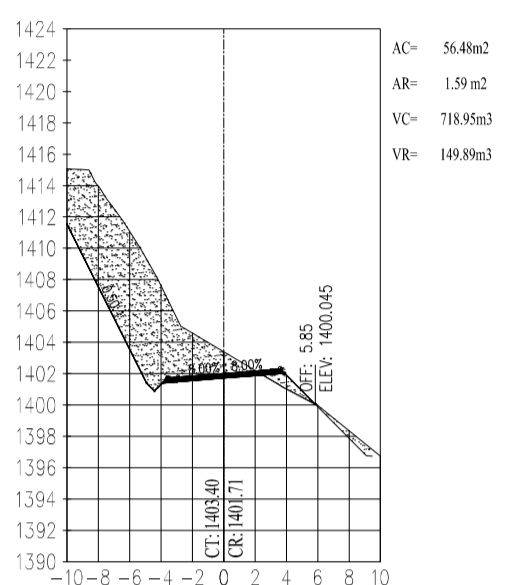

SECCION: 4+970

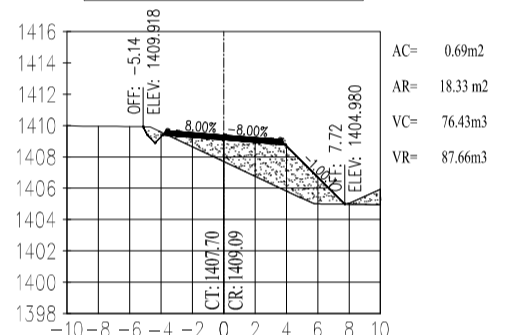

SECCION: 5+040

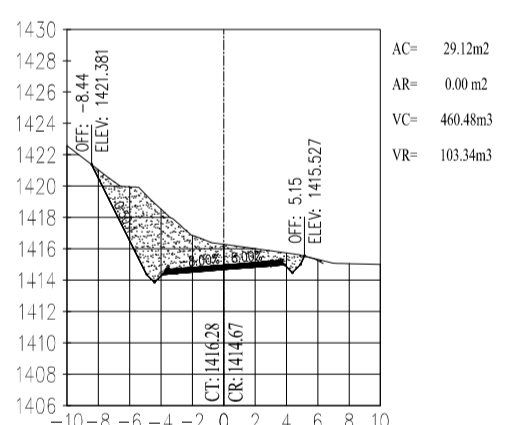

SECCION: 5+100

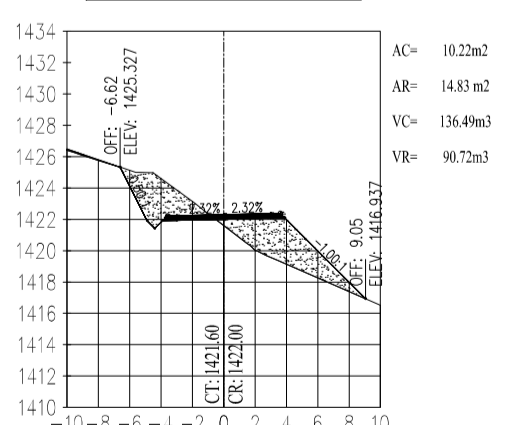

SECCION: 5+180

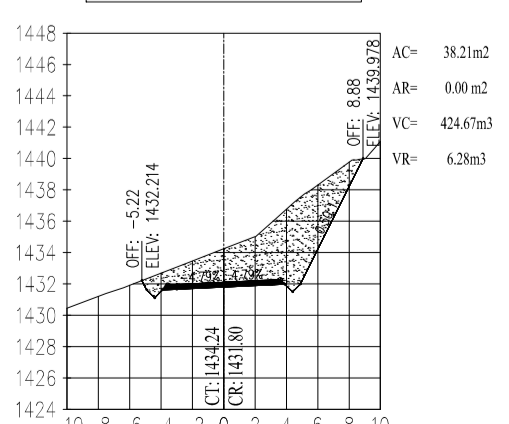

SECCION: 4+800

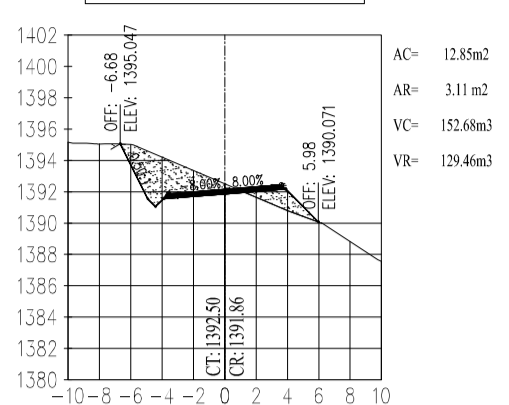

SECCION: 4+900

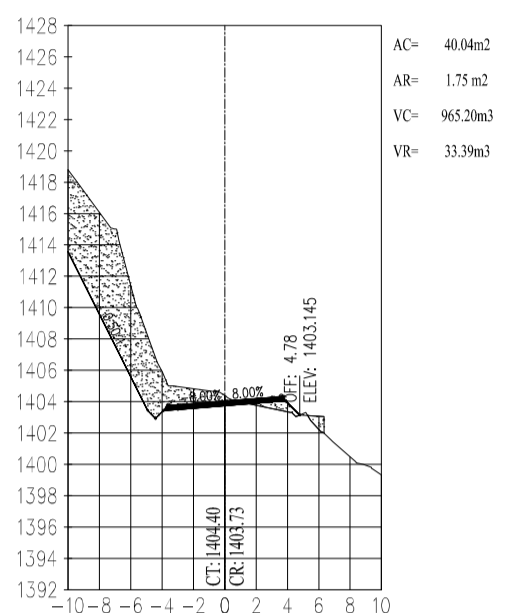

SECCION: 4+980

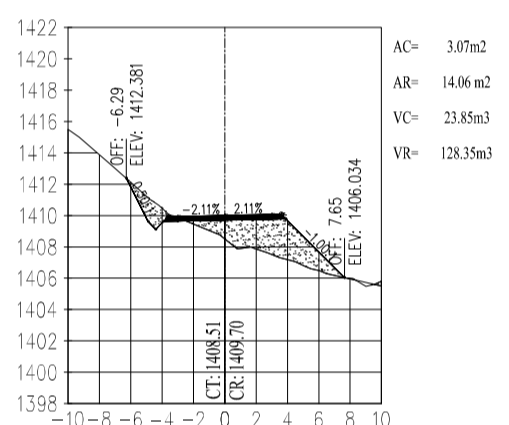

SECCION: 5+050

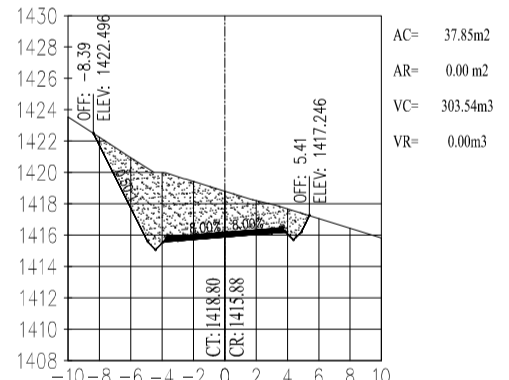

SECCION: 5+120

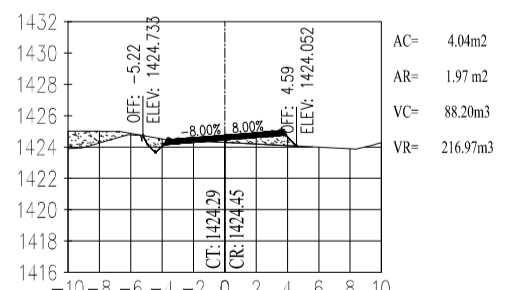

SECCION: 5+200

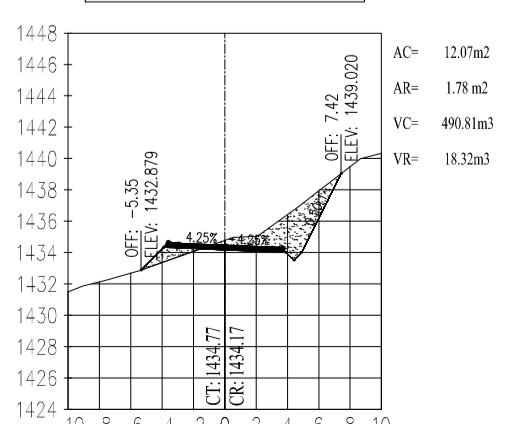

SECCION: 4+820

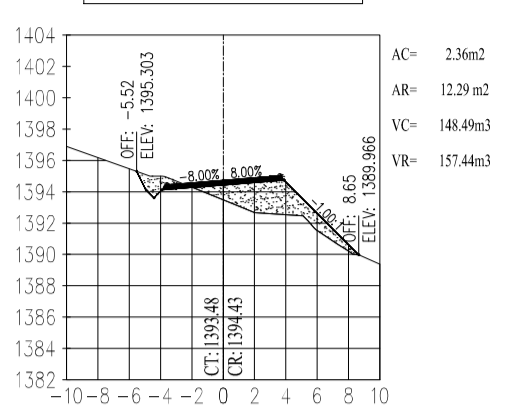

SECCION: 4+930

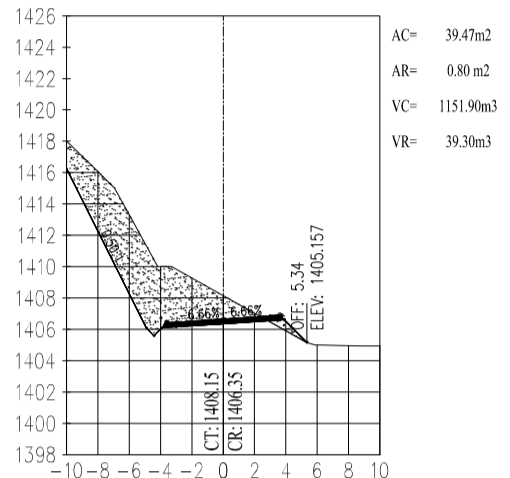

SECCION: 4+990

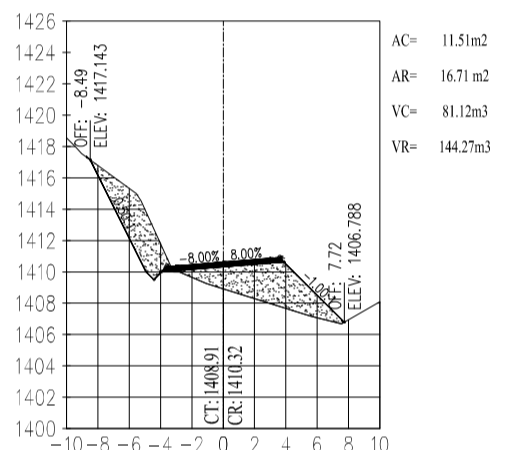

SECCION: 5+060

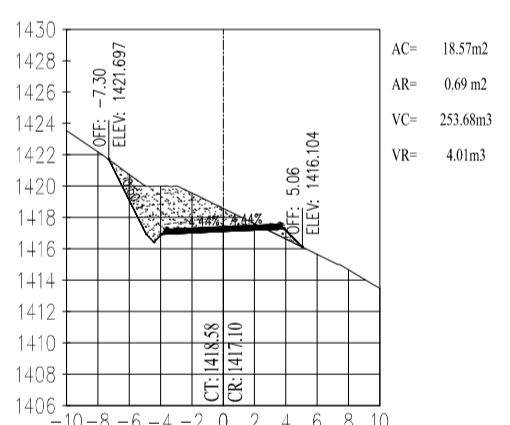

SECCION: 5+140

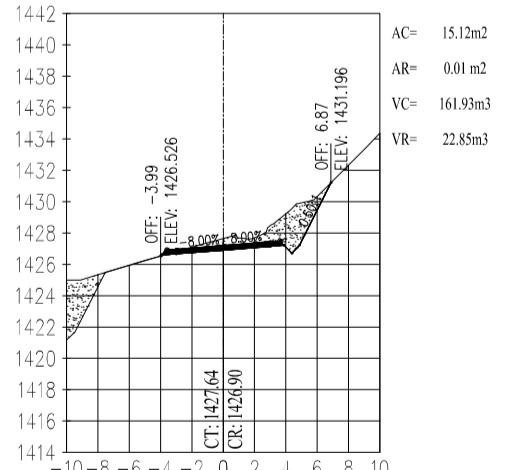

SECCION: 5+210

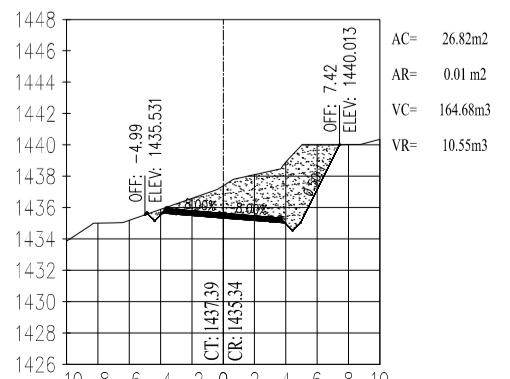

SECCION: 4+840

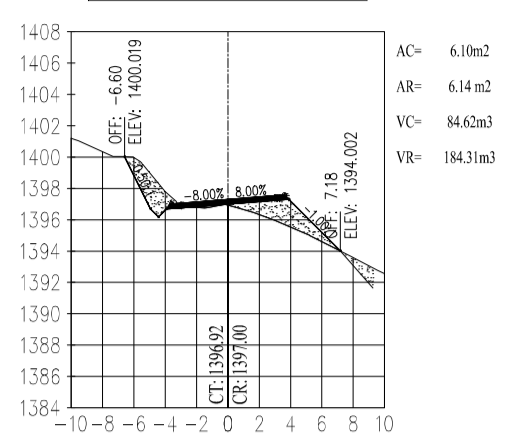

SECCION: 4+940

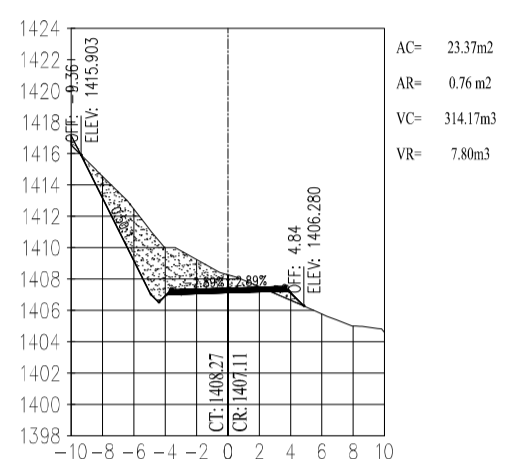

SECCION: 5+000

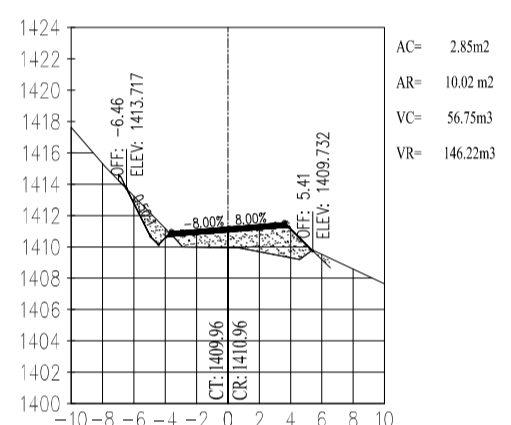

SECCION: 5+080

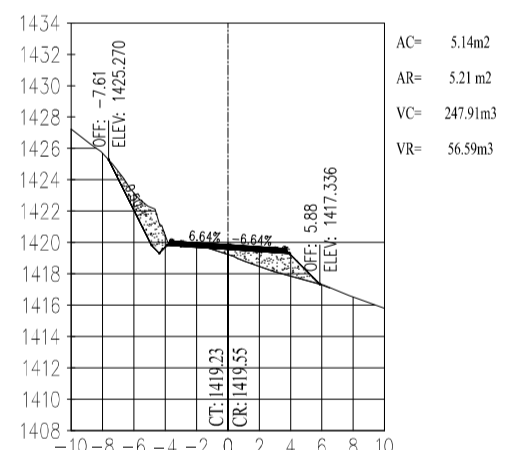

SECCION: 5+160

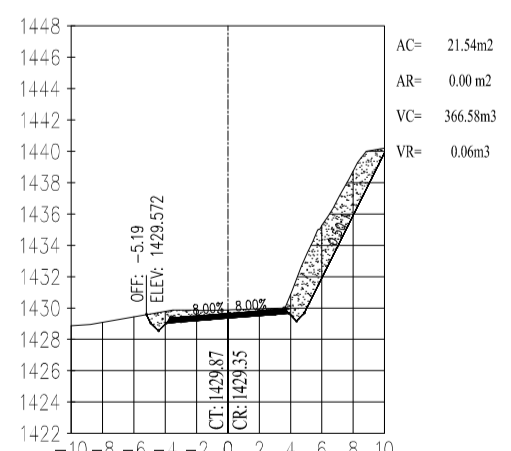

SECCION: 5+220

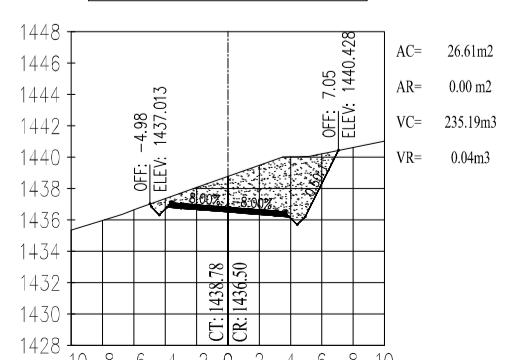

SECCION: 4+860

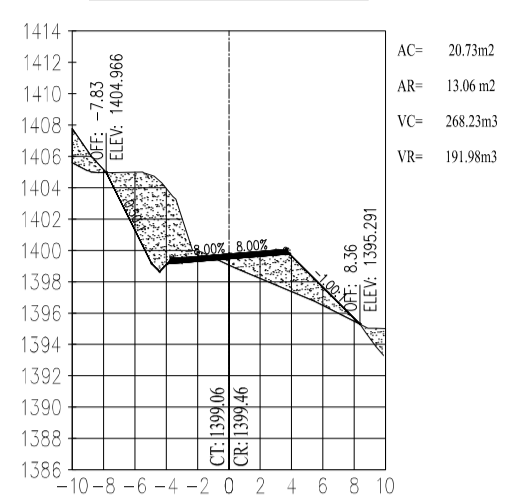

SECCION: 4+960

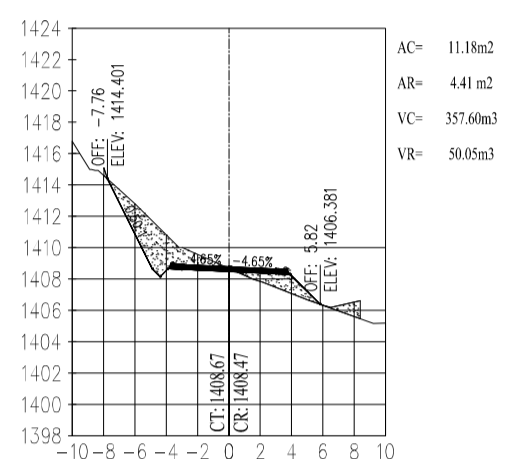

SECCION: 5+020

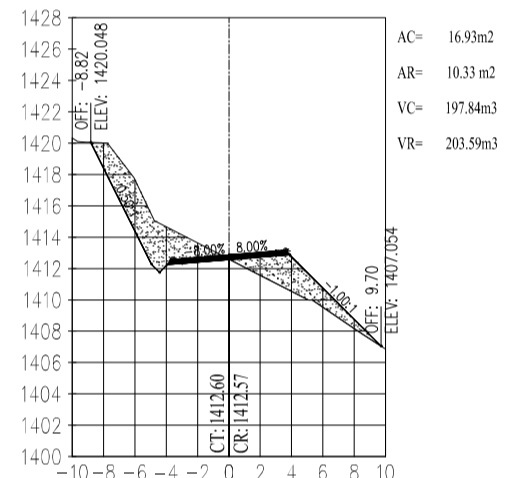

SECCION: 5+090

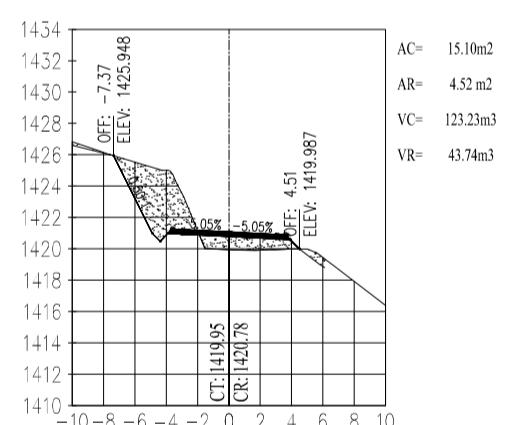

SECCION: 5+170

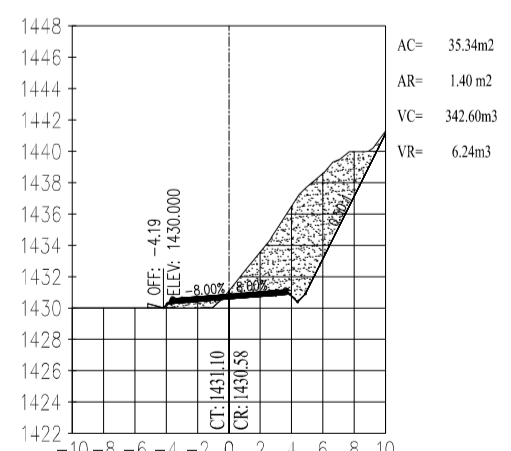

SECCION: 5+240

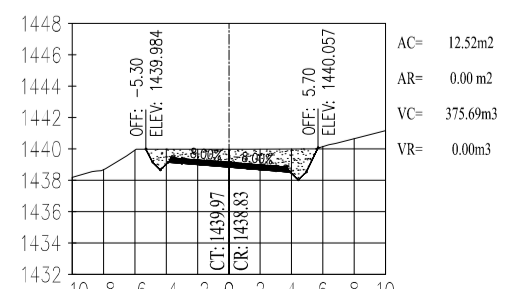

<b>UNIVERSIDAD TÉCNICA DE AMBATO</b>			
FACULTAD DE INGENIERÍA CIVIL Y MECÁNICA			
TEMA: "Diseño integral de la vía entre las comunidades de Chazojuan y La Palma km 2+500 - km 7+000, de la parroquia Salinas en la provincia de Bolívar."			
UBICACIÓN: Parroquia Salinas, Canton Guaranda, Provincia de Bolívar"			
CONTIENE: Sección Transversal			
CARRERA CLASE: IV	TRAMO: 4+780-5+240 Km	ESCALA: H: 1:500 V: 1:500	FECHA: 15/10/20
Estudio: Definitivo		TUTOR: Ing. Mg. Frison Moreira	LAMINA: 11/15
OBSEVACIONES:			DISEÑO: Ego. Stalin Yanchaliquin



<b>UNIVERSIDAD TÉCNICA DE AMBATO</b>			
FACULTAD DE INGENIERÍA CIVIL Y MECÁNICA			
TEMA: "Diseño integral de la vía entre las comunidades de Chazojuan y La Palma km 2+500 - km 7+000, de la parroquia Salinas en la provincia de Bolívar."			
UBICACIÓN: Parroquia Salinas, Canton Guaranda, Provincia de Bolívar"			
CONTIENE: Sección Transversal			
CARRETERA CLASE: IV	TRAMO: 5+250-5+720 Km	ESCALA: H: 1:500 V: 1:500	FECHA: 15/10/20 LAMINA: 12/15
Estudio: Definitivo		TUTOR: Ing. Mg. Frison Moreira	DISEÑO: Ego. Stalin Yanchaliquin
OBSEVACIONES:			

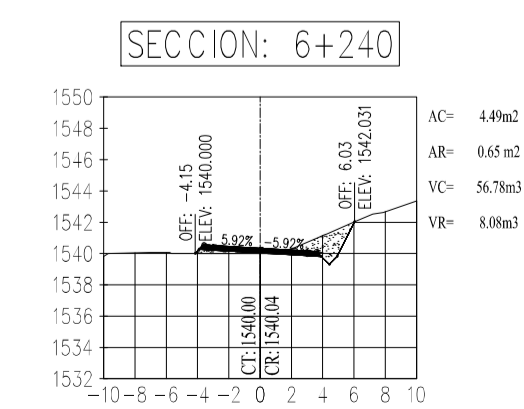
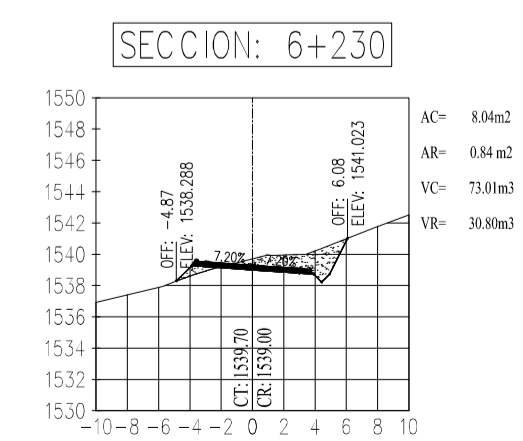
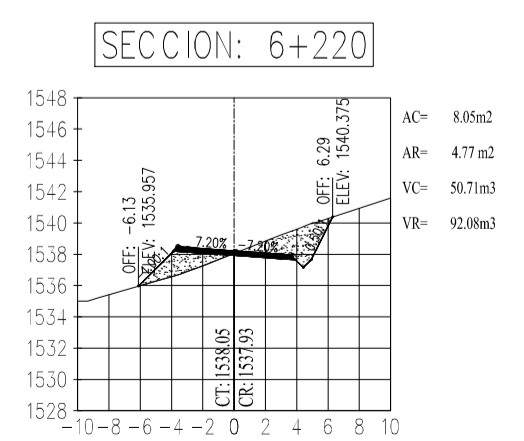
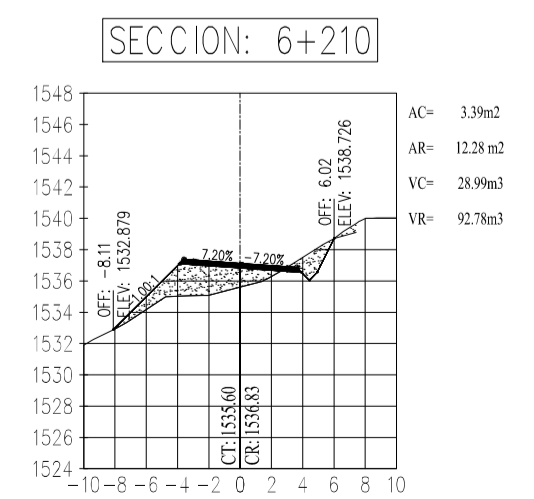
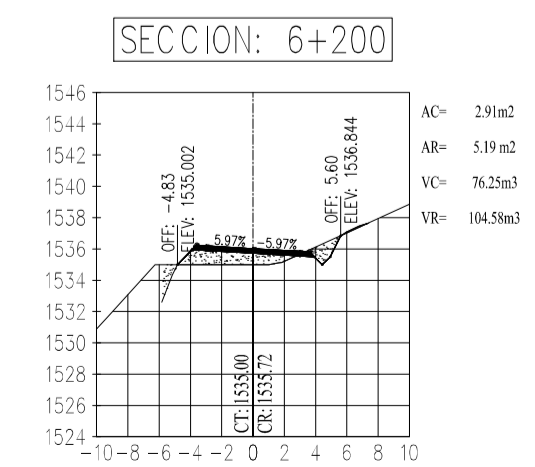
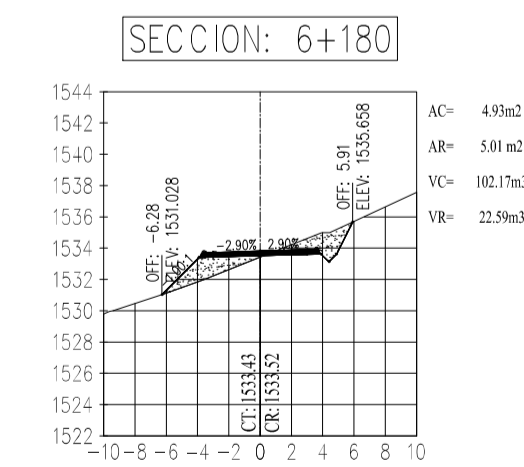
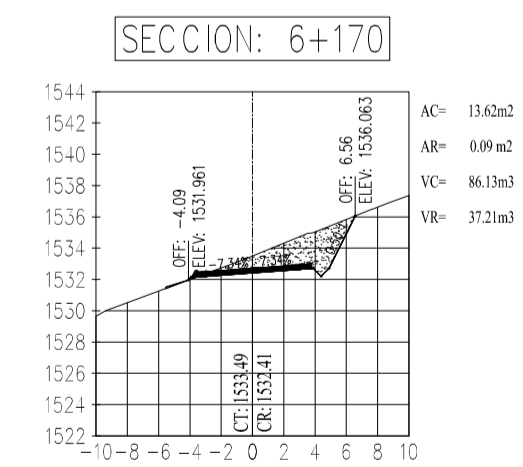
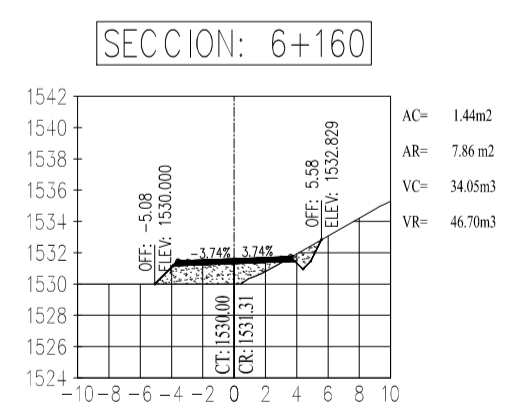
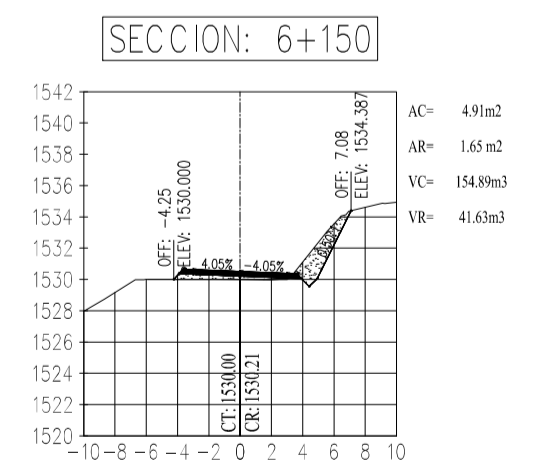
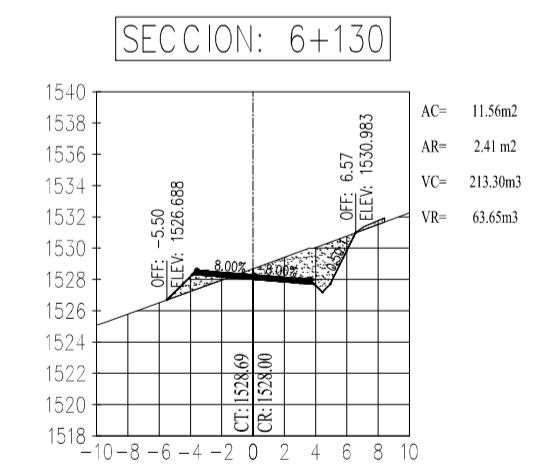
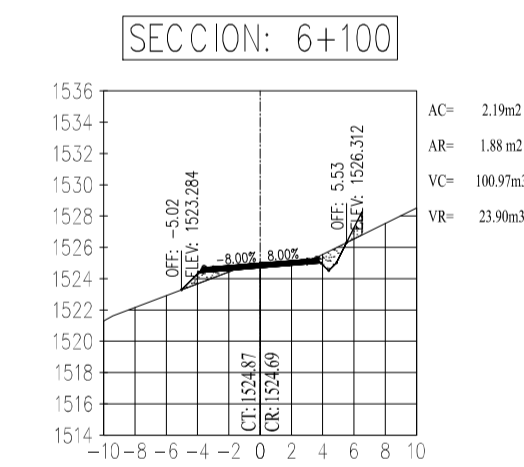
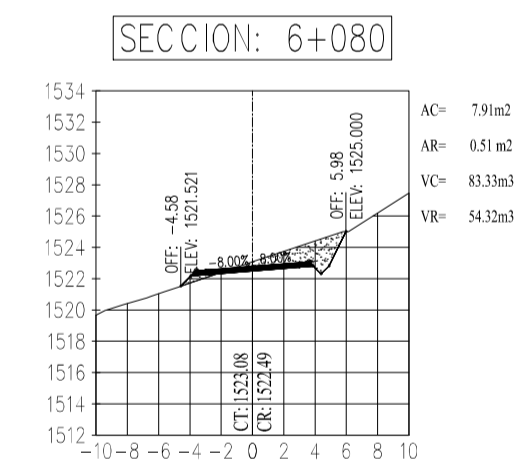
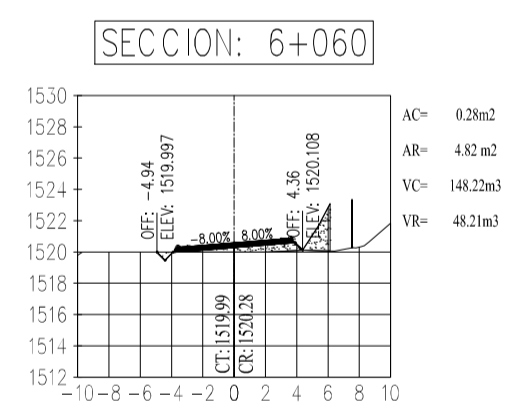
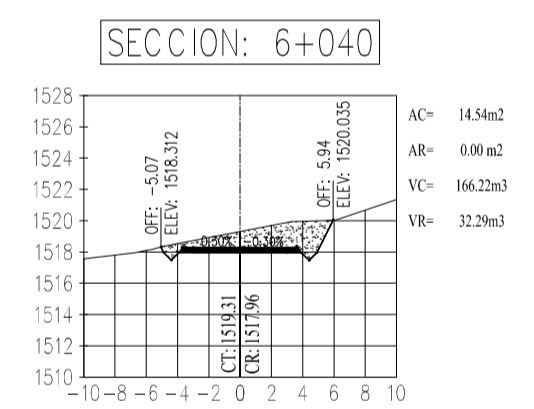
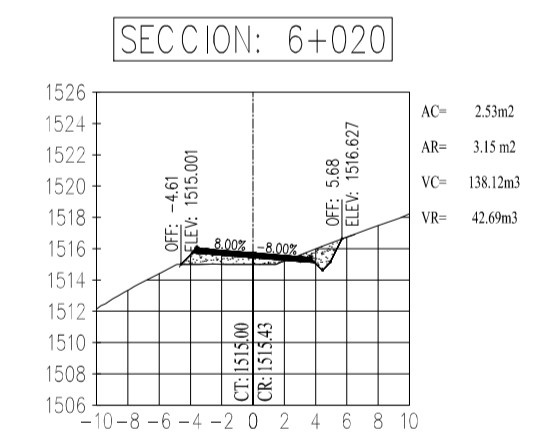
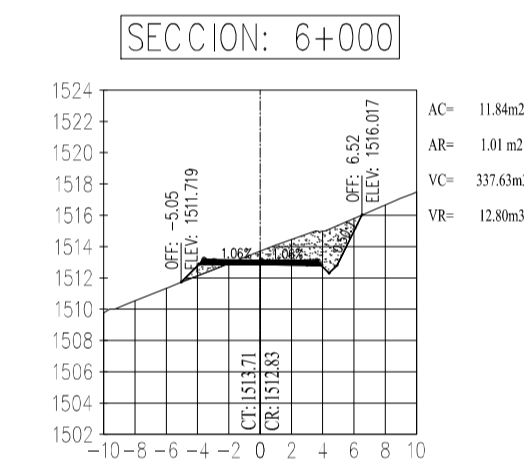
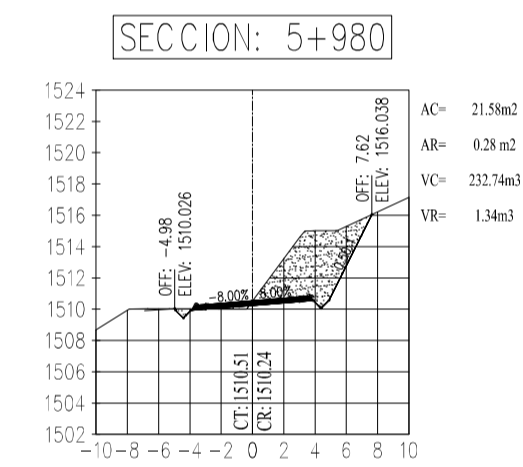
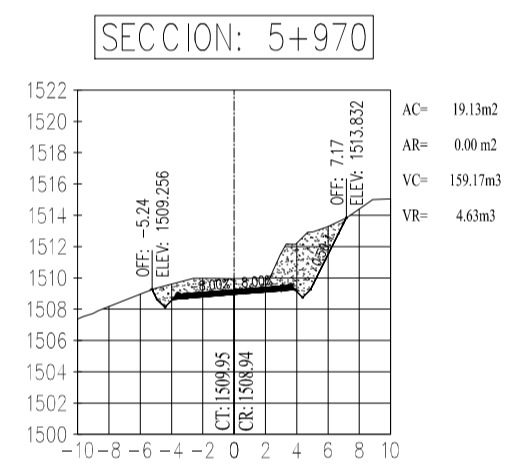
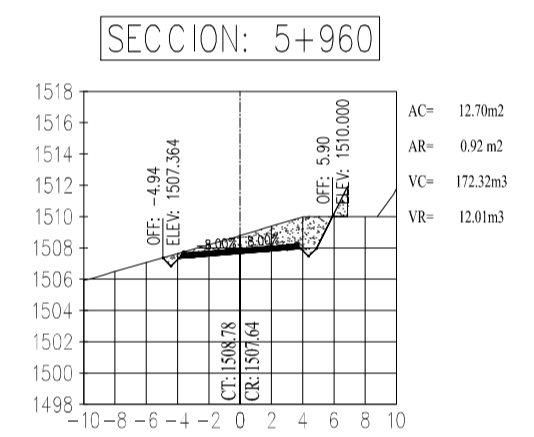
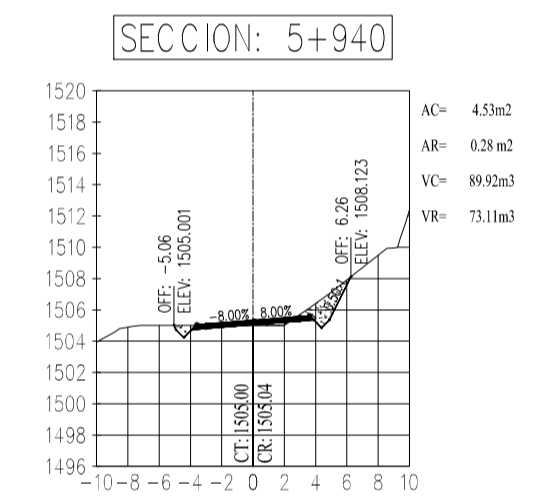
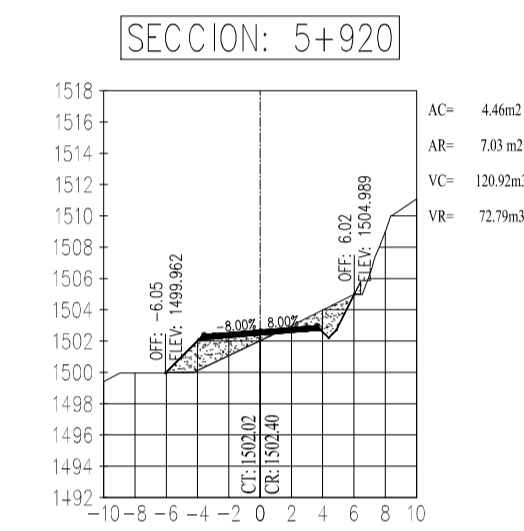
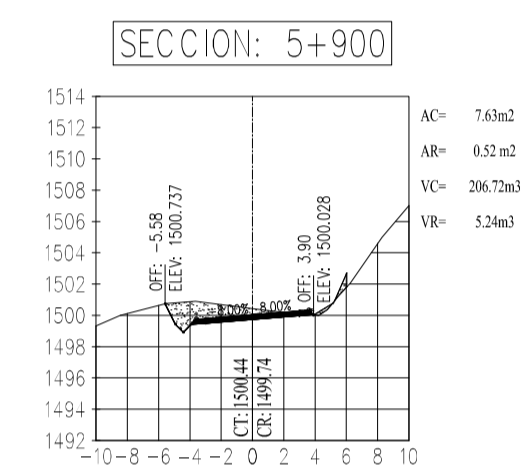
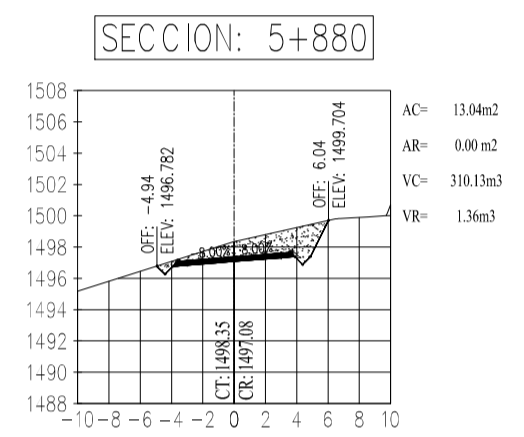
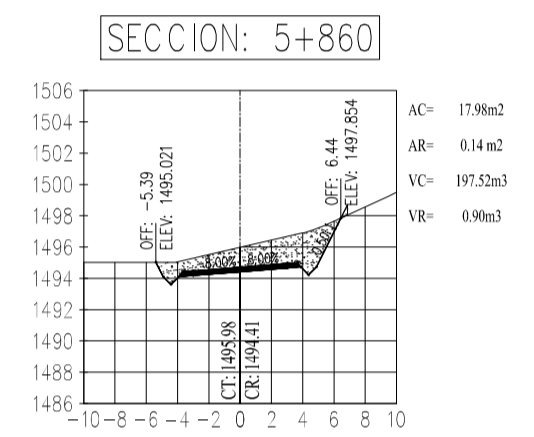
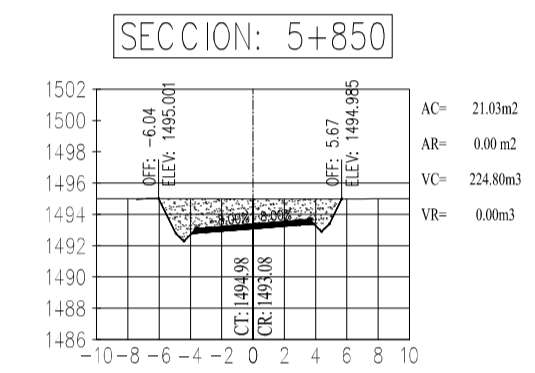
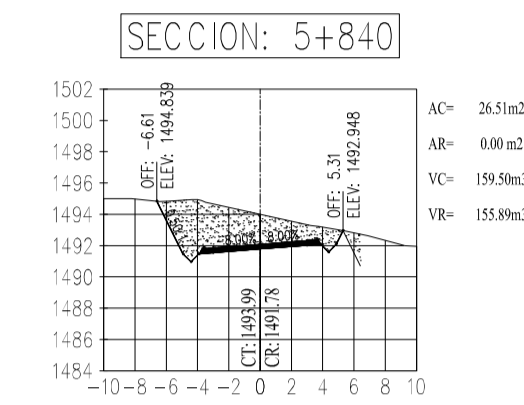
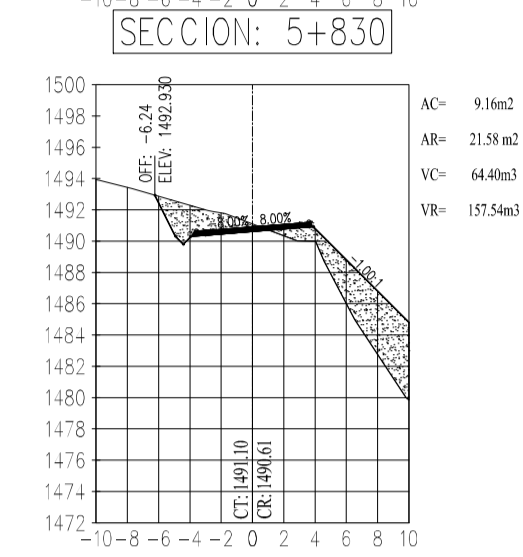
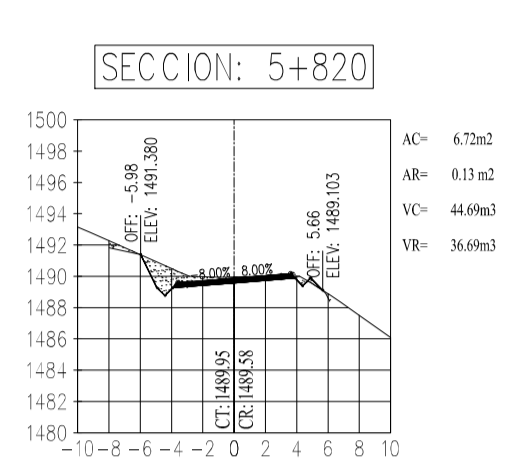
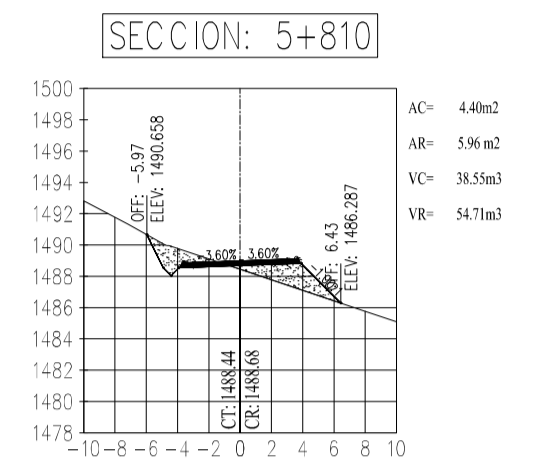
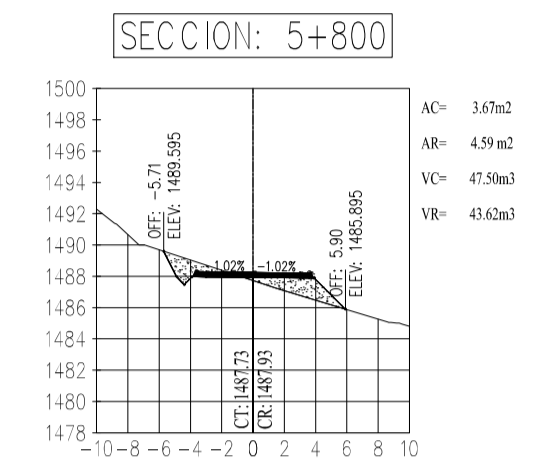
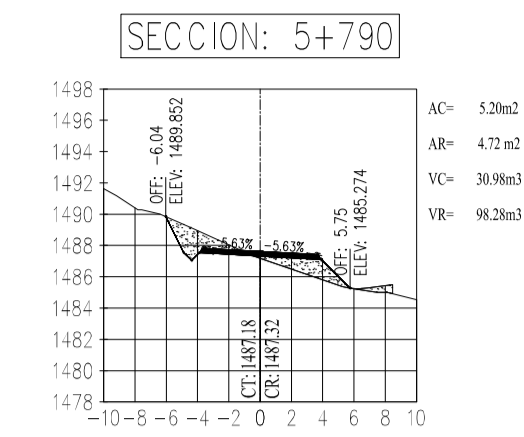
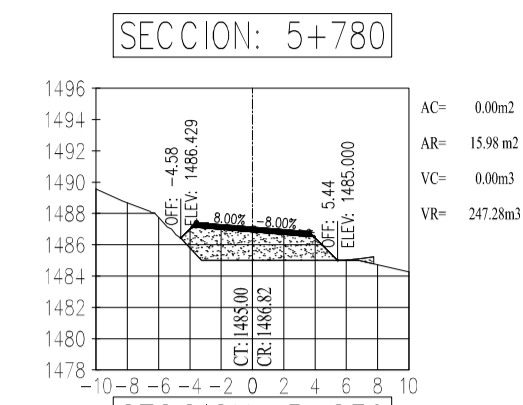
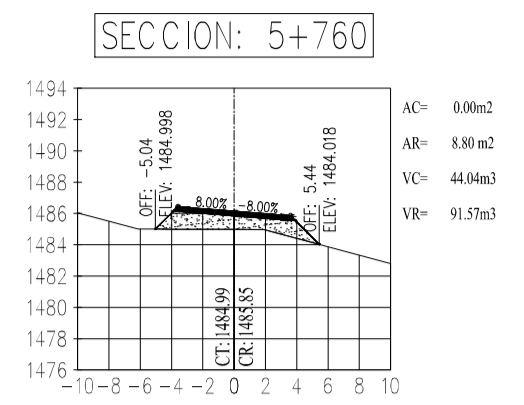
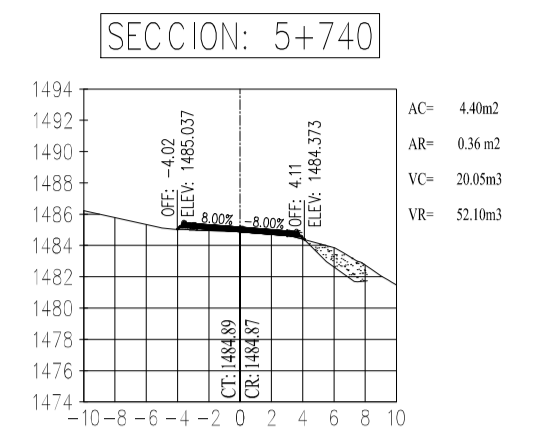
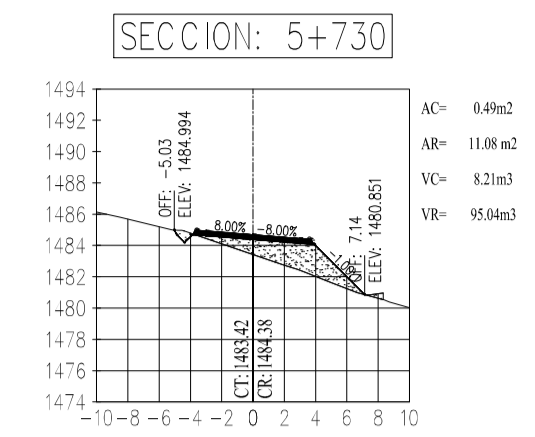

<b>UNIVERSIDAD TÉCNICA DE AMBATO</b>			
FACULTAD DE INGENIERÍA CIVIL Y MECÁNICA			
TEMA: "Diseño integral de la vía entre las comunidades de Chazojuan y La Palma km 2+500 - km 7+000, de la parroquia Salinas en la provincia de Bolívar."			
UBICACIÓN: Parroquia Salinas, Canton Guaranda, Provincia de Bolívar"			
CONTIENE: Sección Transversal			
CARRETERA CLASE: IV	TRAMO: 5+730-6+240 Km	ESCALA: H: 1:500 V: 1:500	FECHA: 15/10/20
Estudio: Definitivo		TUTOR: Ing. Mg. Frison Moreira	LAMINA: 13/15
OBSEVACIONES:		DISEÑO: Ego. Stalin Yanchaliquin	

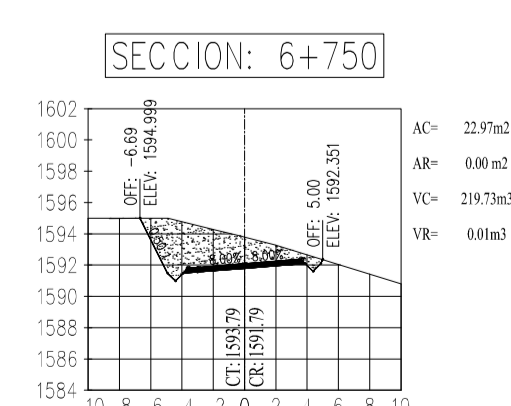
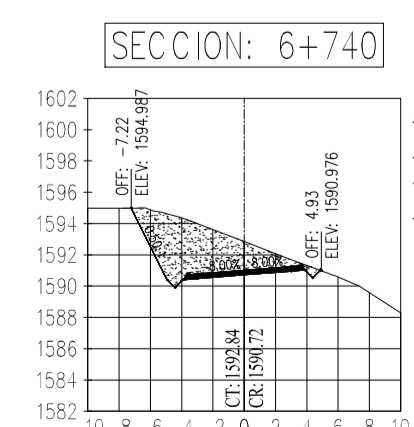
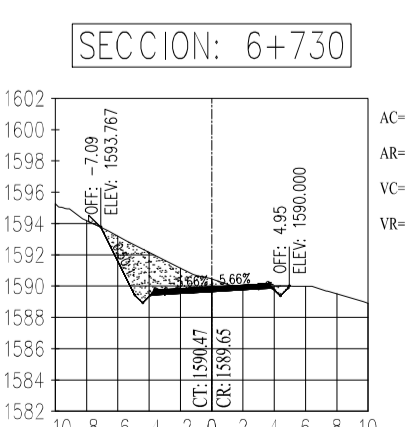
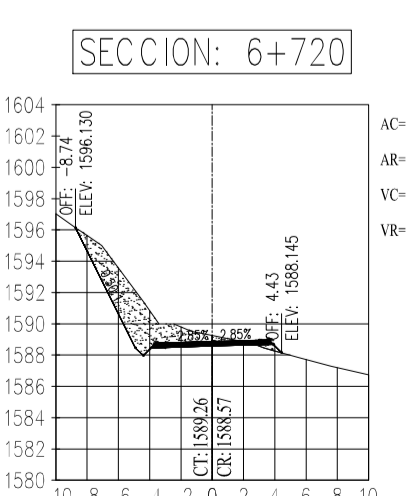
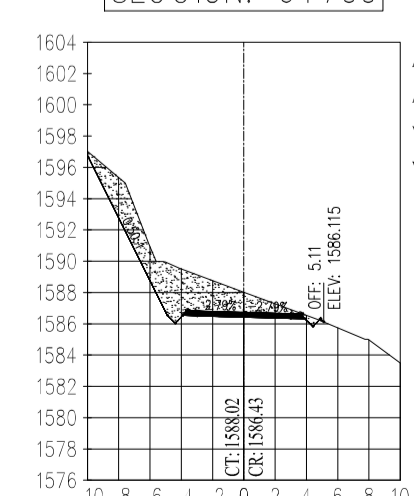
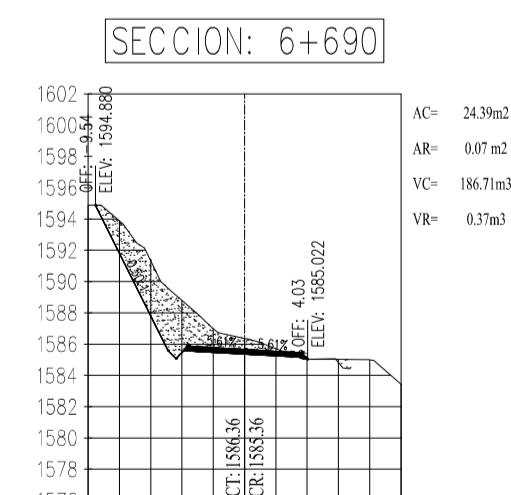
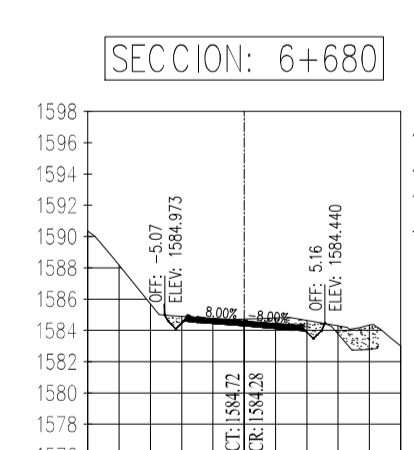
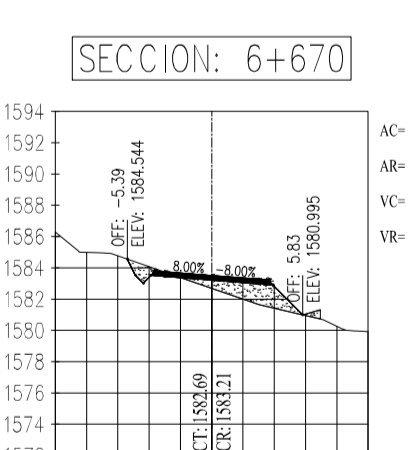
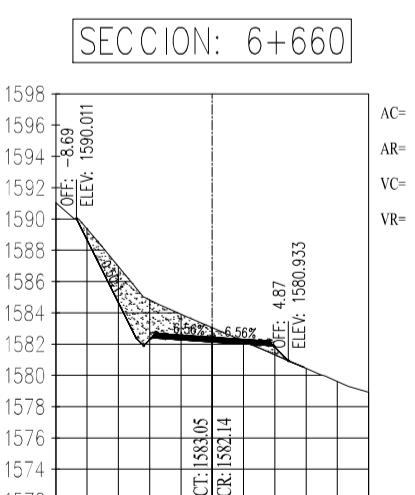
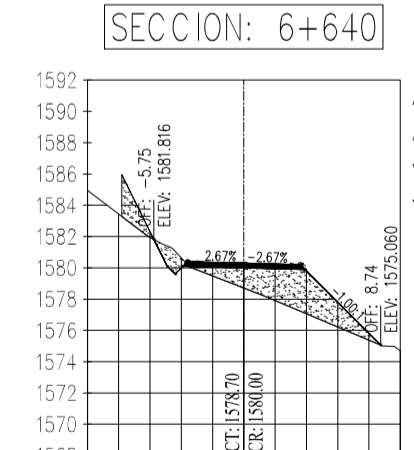
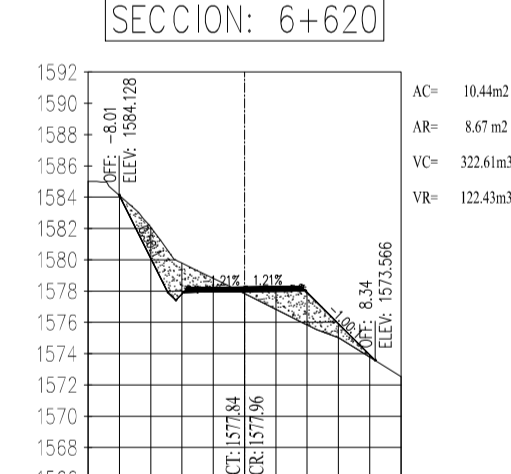
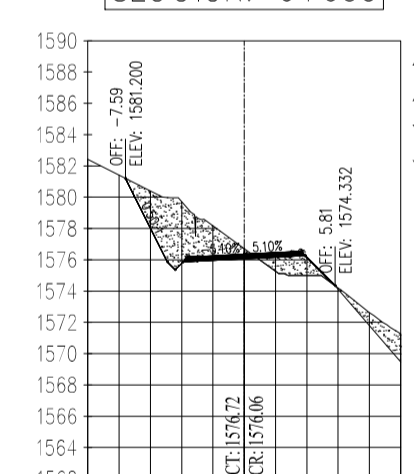
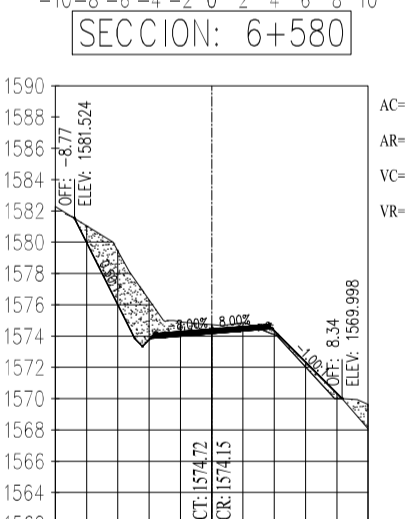
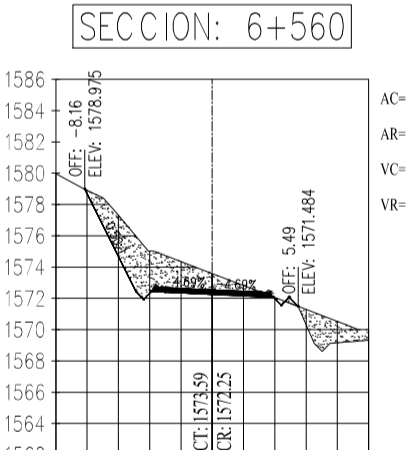
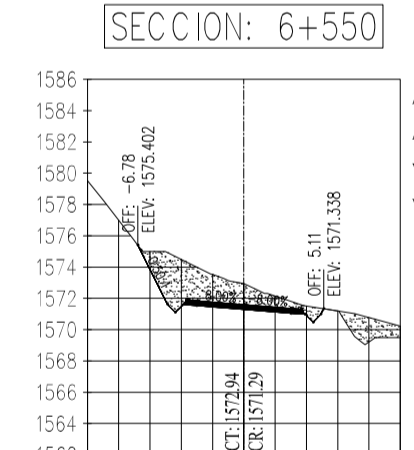
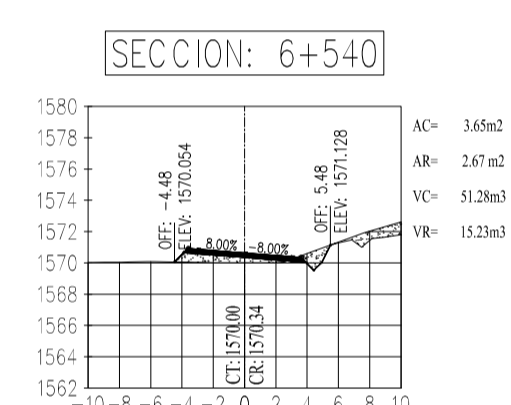
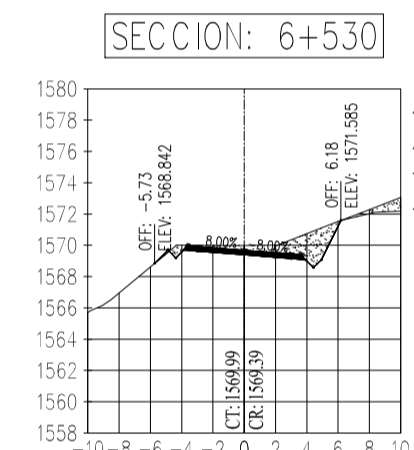
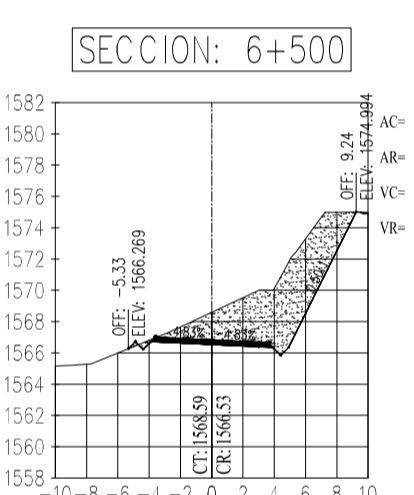
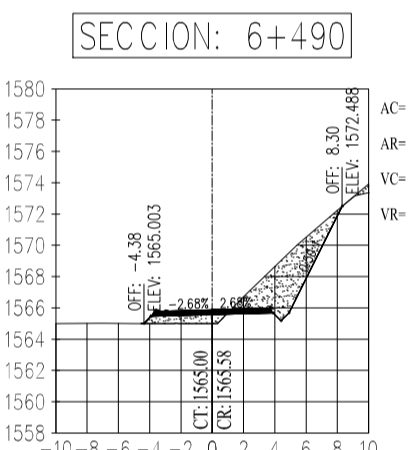
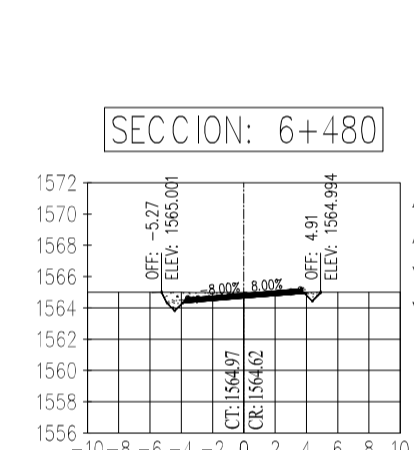
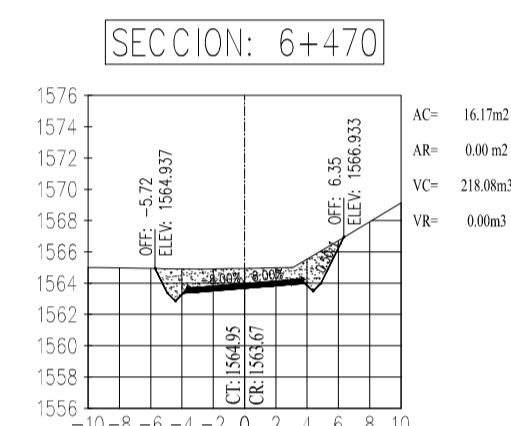
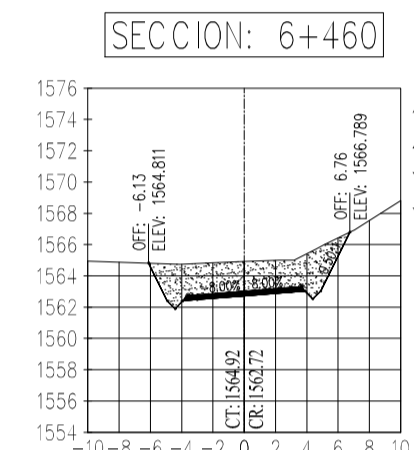
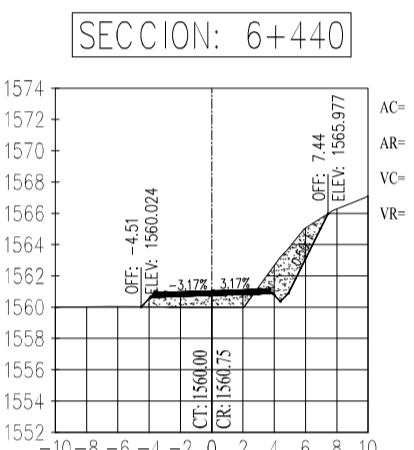
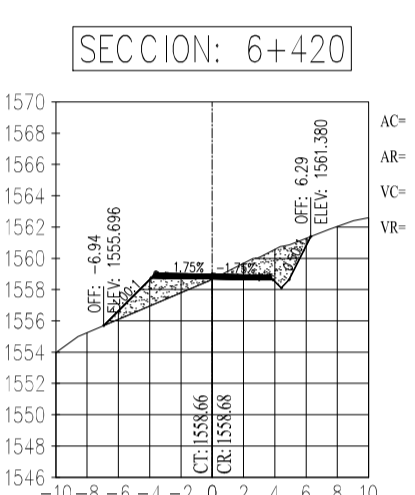
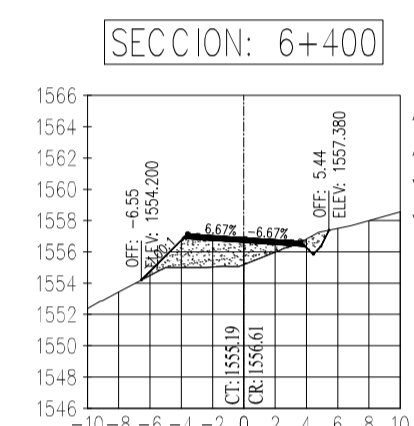
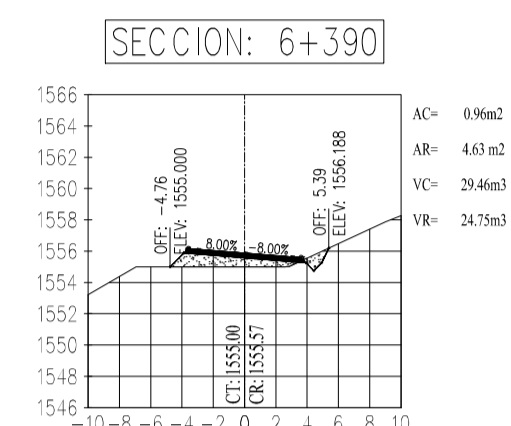
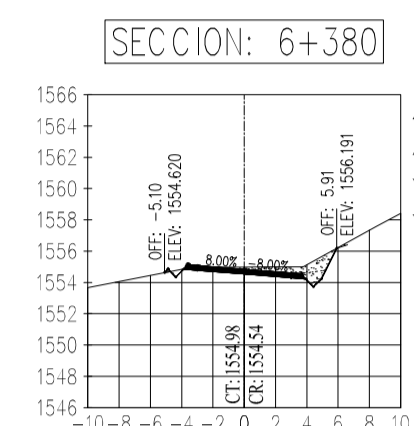
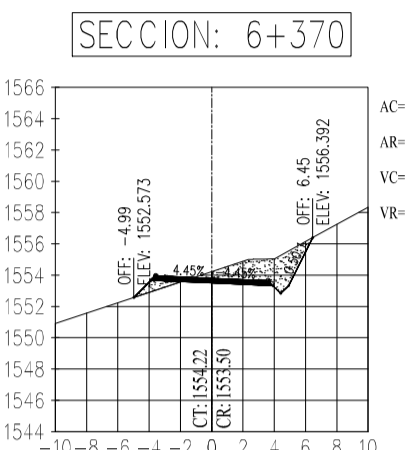
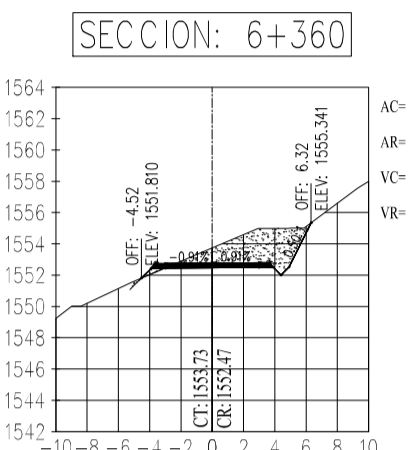
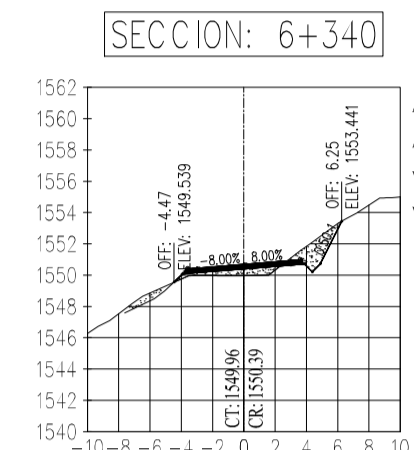
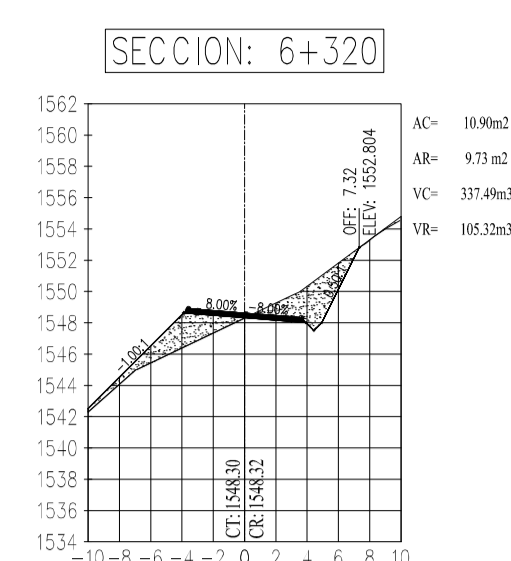
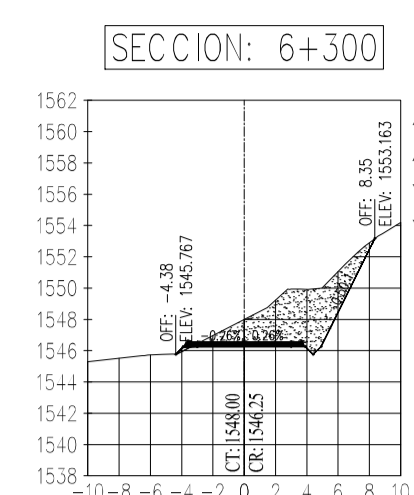
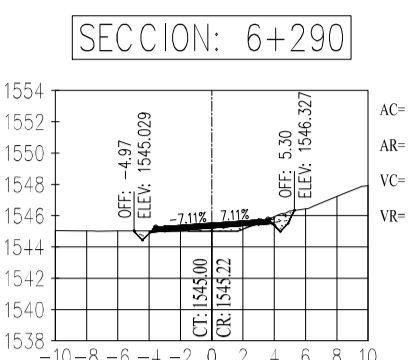
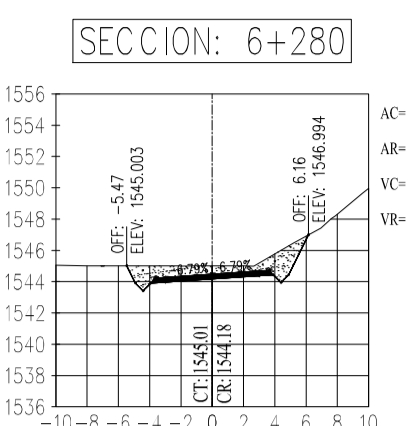
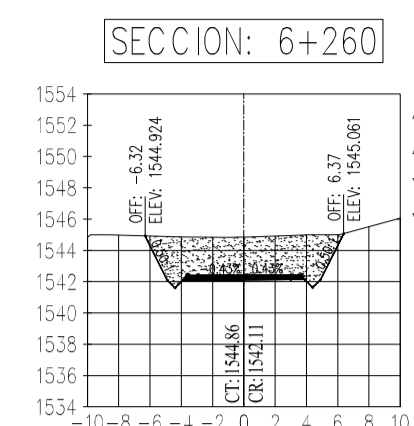

<b>UNIVERSIDAD TÉCNICA DE AMBATO</b>			
FACULTAD DE INGENIERÍA CIVIL Y MECÁNICA			
TEMA: "Diseño integral de la vía entre las comunidades de Chazojuan y La Palma km 2+500 - km 7+000, de la parroquia Salinas en la provincia de Bolívar."			
UBICACIÓN: Parroquia Salinas, Canton Guaranda, Provincia de Bolívar"			
CONTIENE: Sección Transversal			
CARRETERA CLASE: IV	TRAMO: 6+260-6+750 Km	ESCALA: H: 1:500 V: 1:500	FECHA: 15/10/20
Estudio: Definitivo			LAMINA: 14/15
OBSEVACIONES:		TUTOR:	DISEÑO:
		Ing. Mg. Frison Moreira	Egdo. Stalin Yanchaliquin

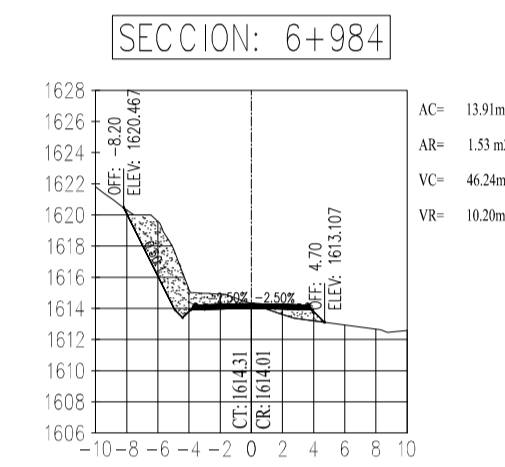
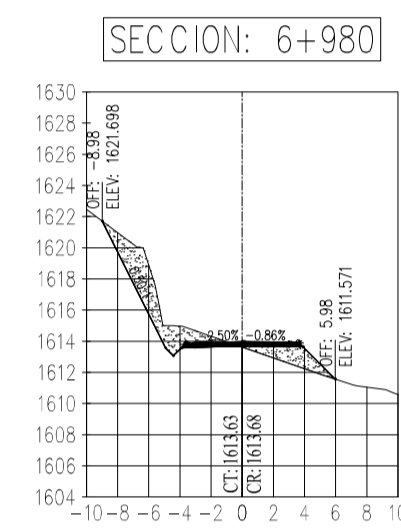
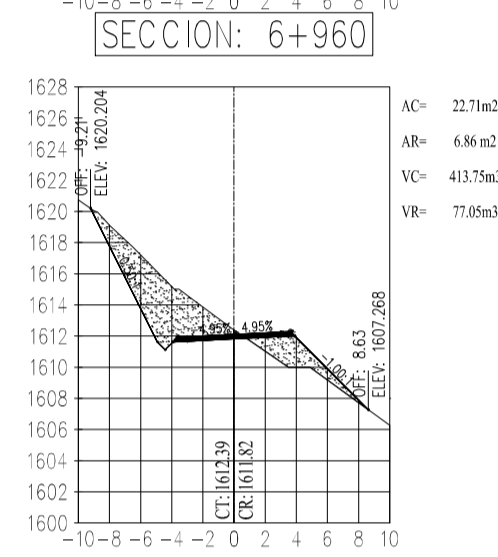
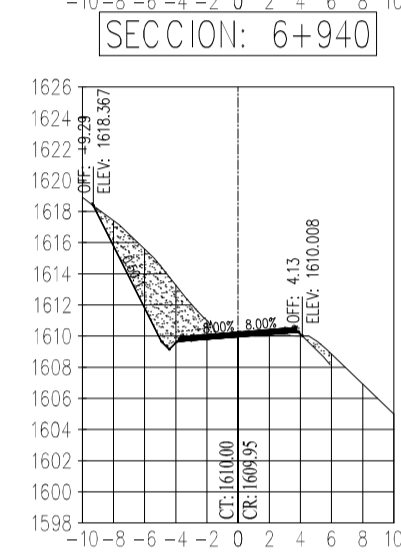
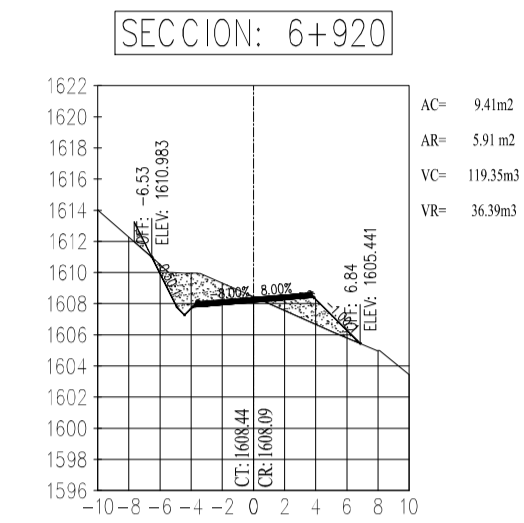
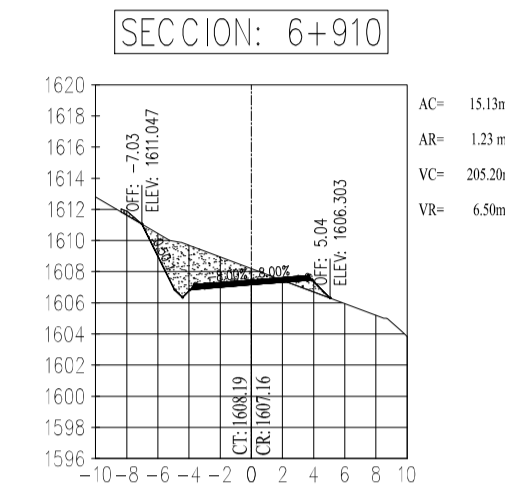
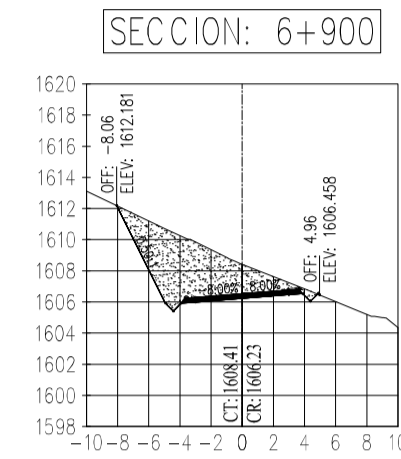
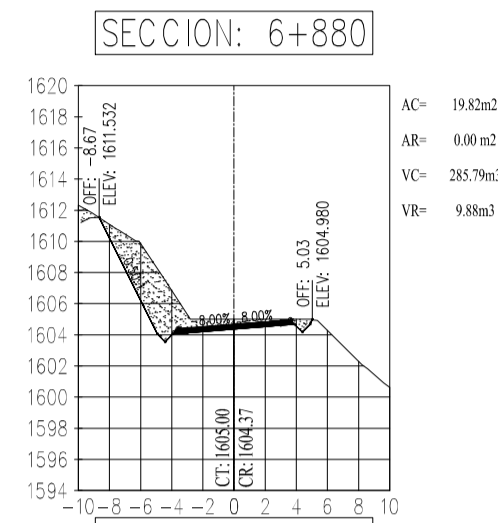
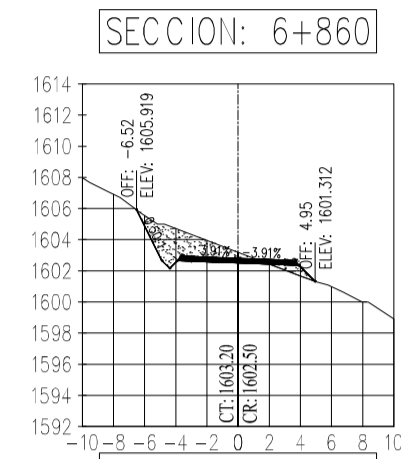
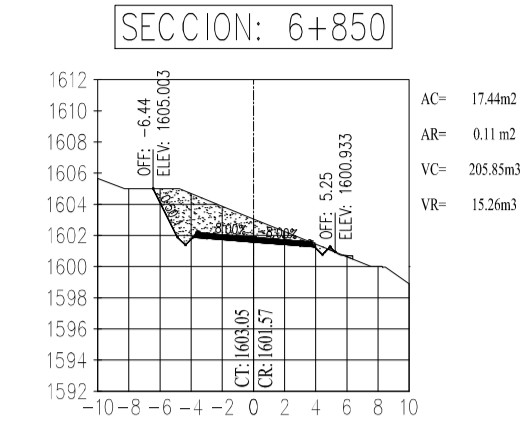
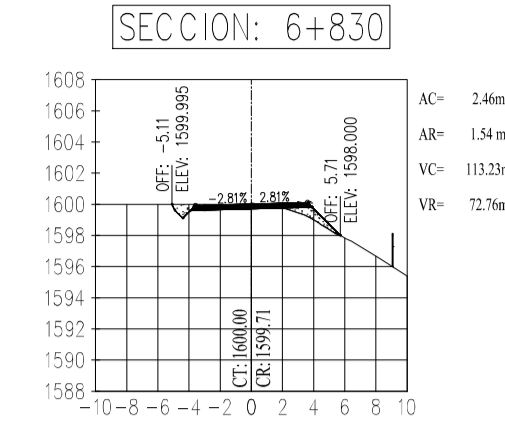
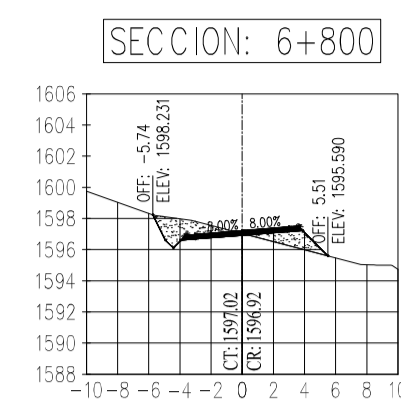
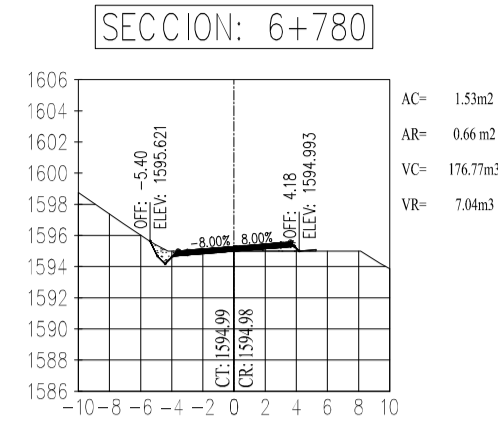
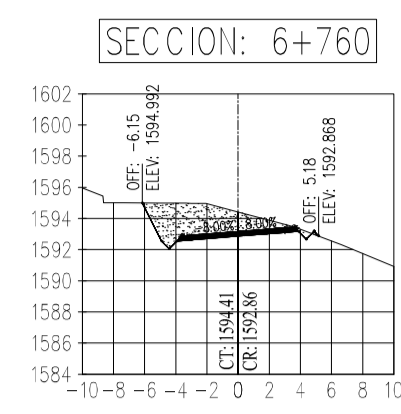

UNIVERSIDAD TÉCNICA DE AMBATO			
FACULTAD DE INGENIERÍA CIVIL Y MECÁNICA			
TEMA: "Diseño integral de la vía entre las comunidades de Chazojuan y La Palma km 2+500 - km 7+000, de la parroquia Salinas en la provincia de Bolívar."			
UBICACIÓN: Parroquia Salinas, Canton Guaranda, Provincia de Bolívar"			
CONTIENE: Sección Transversal			
CARRERA CLASE: IV	TRAMO: 6+760-6+984 Km	ESCALA: H: 1:500 V: 1:500	FECHA: 15/10/20
Estudio: Definitivo			LAMINA: 15/15
OBSEVACIONES:		TUTOR: Ing. Mg. Frison Moreira	DISEÑO: Ego. Stalin Yanchaliquin